WEATHER INDICATIONS.
Fair tonight; Tuesday warmer;; probably snow in afternoon or night.

THE NEWARK ADVOCATE

USE ADVOCATE WANT ADS.
They always bring satisfactory results. Only 25c for 3 lines 3 times.

VOLUME 48—NUMBER 70. NEWARK, OHIO, MONDAY EVENING, JANUARY 18, 1904. TEN CENTS A WEEK.

SPIRIT

Of Optimism Over Far East

But the Japanse Still Talk War

CZAR AND JAPANESE MINISTER WILL CONFER.

SCHEME FOR PEACE PROPOSED.

Japan Has Furnished the British Foreign Office With Maps and Surveys of Korea.

Washington, Jan. 18.—(Bulletin.)—The bureau of navigation today received the following dispatch from the commander of the U. S. S. Vicksburg:

"Chemulpo, Korea, Jan. 16.—In consequence of inflammatory article published in the newspapers here inciting the people to kill foreign subjects, I have sent two officers and sixty-four men additional with one machine gun to Seoul.

(Signed) "MARSHALL."

This action is in accordance with that of the other great powers, each of which has either increased their guards at the Korean capital, or has made arrangements to do so.

London, Jan. 18.—The barometer of the far eastern situation which has now dropped and again risen, today forecasts peace. A spirit of optimism has taken hold of semi-official circles and every where this morning war is ignored and reasons are given why the Czar and his advisers must retreat from the position they have taken and submit to the Japanese demands.

All dispatches from the seat of trouble seem to bear out this optimistic attitude. From several sources comes the report that Russia is about to drop her pretensions regarding Korea and go still further opening ports in Manchuria.

A dispatch from Berlin this morning quotes a telegram from St. Petersburg which appears in the Cologne Gazette and which states that the Japanese minister at St. Petersburg will be received in special audience by the Czar at the Tsarkoe-Solo palace today. This has given rise to the belief that the Russian autocrat is determined to arrange peace and desires to discuss ways and means with the Japanese representative.

The Manchester dispatch hears that Russian's unpreparedness is the most potent factor in the maintenance of peace. This is especially true in the matter of coal supply.

Birmingham, Eng., Jan. 18.—The Post today states that the Japanese government has supplied the British foreign office with excellent maps and surveys of Korea, parts of Manchuria, and the coast of the Yellow Sea. Inquiries in shipping quarters indicate that at least twenty British vessels will be chartered by Japan for transport work.

RUSSIA'S REPLY

Is Awaited by Japan—Feeling Among Mikado's People is For War.

Tokio, Jan. 18—All ready for whatever may happen, Japan is awaiting the reply of Russia to her last note. That the reply will be satisfactory nobody believes and that Japan will at once take such action as is necessary to preserve her interests is the generally accepted opinion. Outside of the ministry the feeling is practically universal in favor of war. The Japanese hate the Russians with a bitterness almost inconceivable. They regard Russia as a highway robber who took Manchuria after Japan had fairly won it at the sword's point and who would take Korea, which Japan regards as fairly her own.

It is firmly believed that Japan is now in position to fight Russia with a fair chance for success and so take back her own.

Since the Chinese war this has been the one idea of Japanese soldiers and they are convinced the time for action has come. There has been no little chafing over the progress of negotiations, and should, as is anticipated, the Russian reply be a refusal to grant the demands or an evasion, it is not believed the government will be able to resist the war spirit even if it has the desire, now that Japan has nothing to gain by waiting.

An evidence of the spirit which actuates the Japanese people is found in the voluntary offer of bankers, merchants and rich men generally to place at the disposal of the government all the money they can get together. In case it is needed, nearly very dollar in the empire is at the disposal of the government with which to fight Russia. Russia's answer is expected the latter part of this week or the first part of next.

NEW SCHEME

For Peace Proposes Neutralization of Korea and China.

London, Jan. 18—It is reputed that a new plan is under discussion for bringing about peace in the far east and it is said to have originated in the United States. In brief it is to have the Powers, including Japan and Russia, agree upon the complete neutralization of Korea and China in practically the same way the Balkan states or Belgium, Holland and Denmark are neutralized. Whether this plan has received any official recognition or not, or whether it has been brought to the attention of Japan or Russia is not known. A well known member of the diplomatic corps, in speaking of the matter said:

"It is doubtful if either Russia or Japan would consent to such a plan. Russia, I am sure, would never consent so far as Manchuria is concerned though it is barely possible that an agreement on those lines concerning Korea might be brought about."

England is watching keenly for developments at Constantinople. Despite the official assurances given that Russia is not contemplating a violation of the agreement closing the Dardanelles to war vessels, the belief still obtains that she has just this move in contemplation, provided it can be accomplished without bringing too great a storm about her ears.

That England will put her veto on the proposition even if it means the backing up of the veto with warships, is regarded as probable. If the British government makes it plain in St. Petersburg that this is her position, the Black Sea fleet will remain bottled up. Otherwise it will go east, for Russia would, under existing conditions, have little or no difficulty in gettting Turkey's consent

The progress of the Russian and Japanese warships through the Suez canal and the Red Sea is watched with interest by naval men. It is believed here that there may be a basis of truth in the report from Tokio that a Japanese squadron will meet the two cruisers, with Japanese officers and crews, at some point in their voyage, perhaps at Aden, in which event the Russian squadron, which is following, might find itself in a bad trap in case of war. Another case of the hunted turned hunter. If the Japanese ships get out of the Red Sea they will be comparatively safe anyway, because they can outrun the Russians.

A prominent naval officer who is well acquainted with both the Russian and Japanese navies, is firmly convinced that the Japanese, man for man and ship for ship, are greatly the superiors of the Russians. He said:

"The Japanese man-of-warsman is a sailor, while the crews of the Russian ships as a rule are simply soldiers sent to sea. The discipline in the Russian navy is more military than naval, and the men are lacking in that seamanlike smartness which characterizes the British and American naval sailor, and which counts for so much in a sea fight. I predict that if ever Japan and Russia meet at sea with ahtyhing like equal force, victory will remain with the Japanese."

WHEELING FIRE

Forced Editors to Jump From Second Story Window When Building Took Fire.

Wheeling, W. Va., Jan. 18—In one of the most disastrous fires ever experienced in this city, an entire block in the heart of the city's business district was last night in one hour, reduced to ruins, entailing a loss of nearly $200,000. The fire originated in the boiler rooms of the Wheeling Daily News, and spread rapidly, entirely consuming the newspaper plant, a wholesale liquor house, owned by Shafer & Driehorst, and the extensive plant of the Locke Bros. Shoe company.

The fire spread with such rapidity that the employes of the News had no chance to escape by the stairways and the night editor, Allen Smith and his assistant, R. M. Archer, were compelled to jump from the second story window into the steets, escaping with slight injuries. A few moments afterwards the six story walls collapsed.

A hot box on the engine was the cause of the fire. The proprietors of the News carried but little insurance, but the rest of the sufferers are well covered.

FOUN D

In Company of a Hypnotist, Pittsburg Capitalist's Son Says He Was Abducted.

Charlotte, N. C., Jan. 18.—Elwood Bates, the young son of a Pittsburg capitalist, is in jail here, waiting for instruction as to his dispositon from his father.

Young Bates disappeared from a Catholic school, which he was attending, near Pittsburg, some time ago, and since then has been vainly sought by his father. The boy was discovered last night on a stage of a theatre here by two priests. He was being used by a traveling hypnotist. The priests recognized the boy by descriptions sent out by the Pittsburg school and took charge of him.

Afterward the boy escaped from the priests, but was found by them and placed in jail. Young Bates alleges that he was taken from the school near Pittsburg by the hypnotist and forced to accompany the latter over the country, being unable to resist the man's bidding. The little fellow seems to have had no will of his own when in the presence of the hyonotist. The hypnotist denies abducting the boy, alleging he found the latter tramping and cared for him through charity.

Fourteeeth Amendment.

Washington, Jan 18.—In the case of Rogers vs. the State of Alabama, the Supreme court of the United States today sustained the right of a negro to service as a criminal juror in criminal cases. Rogers was tried for murder and negroes were not allowed to sit on the jury, for no other reason, it is alleged, than that of race and color. The Supreme court holds its decision to be the protection of equal rights under the Fourteenth amendment.

Washington, Jan. 18.—The Panama canal treaty was today ordered reported favorably to the Senate by the committee on foreign relations.

TROOPS

Will be Rushed to West Africa

To Protect White Men in Danger There.

NATIVES ARE MARCHING AGAINST FEW THOUSAND WHITES.

EXECUTION OF CHIEF NICODEMUS

Has Incited Natives of German West Africa—Von Buelow Makes a Statement

Berlin, Jan. 18—Rebellion has broken out in German West Africa. There are 3,000 whites in the territory, including 40 Americans. Opposed to them and marching against the whites are sixty thousand natives who are after revenge for the killing of Nicodemus, a chief, for high treason.

In the Reichstag today Count Von Buelow, imperial chancellor, made a statement regarding the gravity of the rebellion. He announced that the emperor had ordered reinforcements rushed. These troops will leave Kiel on Thursday and are due at the mouth of the Swakop river on February 8.

Bushnell Funeral.

Springfield, O., Jan. 18—The funeral of ex-Governor Bushnell was held this afternoon at 2 o'clock at Christ church. The service was conducted by Bishop Boyd Vincent. Several hundred floral tributes made a bank of bloom in the church. Gov. Herrick and staff and Senator Foraker were among those present.

He is in for a Year.

Chicago, Jan. 18—Alderman John J. Brennan of the Eighteenth ward, sentenced to one year in the house of correction for complicity in election frauds, was put to work today tying up bundles of brooms in the shop division of the broom department. He was attired in the regular prison suit of blue and his hair and moustache had been trimmed. With Brennan 157 other men were working, both colored and white. They are what are known as "long term" men, sentenced for one year or more.

Theatre Closed.

Cincinnati, O., Jan. 18—Mayor Fleischmann this afternoon ordered Heuck's Opera House on Vine street closed until repairs are made that will make it safe as to fire precautions. This was done as a result of the Mayor's inspection of the Cincinnati theatres last week.

Hobson's Mother Dies.

Boulder, Colo., Jan. 18.—The mother of Richmond P. Hobson died at the home of Shirley Davis Sunday, after a long illness. Her son was with her when she died and left with the remains today for Greensboro, Ala.

Heir to Big Estate.

Portland, Ore., Jan. 18—Robert F. Hall, a manufacturing agent, who has been in business in this city for the past 26 years, has fallen heir to an estate of about 150,00 acres of coal land located in Tennessee and valued at about $3,000,000.

DONATION

Of $15,000 by Big Four Railroad Insures Erection of Monument to Purdue Wreck Victims.

Lafayette, Ind., Jan. 18—A telegram from New York say:

"You may say to the Citizens' Executive committee of the Purdue Memorial Association that the best news I have for them before leaving for Europe is that our company will give $15,000 toward the erection of the proposed memorial gymnasium at Purdue university. Very Truly yours,

"M. E. INGALLS."

The public and student body went wild over the news. The students are now celebrating the event by parading the streets, giving college yells and "nine 'rahs for Ingalls, nine 'rahs for the Big Four."

President Stone of Purdue, expressed the greatest delight over the munificent gift, and said it was in keeping with the assurance the committee received at its recent conference with President Ingalls in Cincinnati. The gift of the Big Four company assures the erection of a memorial gymnasium costing not less than $100,000, a grand tribute to the memory of the students who lost their lives in the fatal wreck at Indianapolis October 31. There are a number of private individual donors that will be announced shortly.

SIR THOMAS

Buys Horses and Pigs in America and Sells Them to English, the Latter as "Irish Bacon."

Washington, Jan. 18—Although the United States is deficient in creating new breeds of animals, according to Secretary Wilson, who outlined the policy of the department of agriculture to the House committee on agriculture, Sir Thomas Lipton buys horses and pigs at Chicago. The horses, said the secretary, he ships to Ireland and trains them as jumpers, then sells them in lots to "Ten Stone Englishmen" as Irish jumpers. The pigs, of which he selects the thin ones he cans as "Irish bacon," which he also sells in England.

Secretary Wilson believes that the United States can furnish the mounts for the cavalry of Europe with proper study of the breeding of horses, and the department is turning its attention to this subject at the present time. The only thing the United States has ever produced in the way of new breeds, he says, is perhaps a few breeds of hens, although we have converted a running horse into a trotter.

BLAIR,

Whose Dealings in St. Louis Created a Sensation, is Dead in Eustis, Florida.

Eustis, Fla., Jan. 18—James L. Blair of St. Louis, died here Saturday.

Mr. Blair came here about five weeks ago in search of health, and it was thought that he was improving until last week, when his condition changed so alarmingly for the worse that the physicians adviced his wife should be telegraphed for, and she and her son Percy Blair arrived a short time before Mr. Blair's death.

Mr. Blair just before coming to Eustis held the position of general counsel for the St. Louis Exposition and Mrs. Blair that of President of the Board of Lady Managers, both resigning. The cause of the death in the physician's certificate is cerebral congestion. The body was embalmed and sent to St. Louis accompanied by Mrs. Blair and her son.

Many Homeless.

Bloemfontein, Orange River Colony, Jan. 18.—A waterspout destroyed three hotels and many houses here Sunday. The number of dead is not known. Hundreds are homeless.

Frightened to Death.

Foster, Ky., Jan. 18—Floyd McMeans frightened his wife to death at Neville, Ohio, last night, while drunk and flourishing a revolver. He has been arrested.

Portsmouth, Eng., Jan. 18.—A serious fire is raging at the gun mounting shops in the Portsmouth Dock Yards. The fire is not yet under control. The damage will be extensive

RATTLERS

Thawed Out and Then Returned Evil For Good by Biting the Guileless Foreigners.

Altoona, Pa., Jan. 18—A stampede was created Sunday among a number of foreigners employed by the Kerbaugh construction company on railroad work near Galitzin by the presence of rattlesnakes in the cabin where the men were having a gay time celebrating the Sabbath.

One of the men found some snakes in a hole in the grading and carried them into the shanty and placed them under the stove. In the exaltation of consuming unlimited quantities of beer and singing songs of the Fatherland the snakes were forgotten. The heat thawed them out, however, and they began to uncoil themselves and were soon wriggling their way over the floor.

One of the men tried to stop a particularly large reptile with the result that the snake set his rattle to work and then bit the man on the leg. The other snakes coiled, an dthen began a scramble for safety. One man plunged through the window, suffering lacerations from broken glass. All told four foreigners were bitten by the snakes. The contractor's physician was sent from his hotel here to attend the wounded.

MINERS MAY STRIKE.

Indianapolis, Jan. 18.—Reductions in wages in the past two months resulting apparently from a preconcerted move on the part of coal operators may result in a general strike of 325,000 union miners of the country. In three states operators are making efforts for further reduction and the convention of United Mine Workers of America which holds its opening session here today is expected to take action. The cut in wages on which the delegates will base their action is regarded as the work of the association of operators. If this reduction is permitted, it is argued, further reduction will follow. The convention will be in session probably ten days, when members will enter into joint convention with the operators of the central competitive field, embracing western Pennsylvania, Ohio, Indiana, and Illinois.

Taft at Honolulu

Honolulu, Jan. 18.—Former Governor Taft left here Sunday on the steamer Korea for San Francisco. He expects to reach San Francisco on Saturday night. His present intention is to take an army tug from the Korea to the Oakland Mole, so as to catch the morning train for Washington, where he will assume his new duties as secretary of war. This plan of hastening across the continent is in accordance with orders cabled to him at Yokohoma just previous to his departure from Japan.

Bridge Carried Away.

Kansas City, Mo., Jan. 18.—Three hundred feet of the Kansas Avenue wagon and street car bridge across the Kansas river was carried away by the ice today. Communications with Armourdale, Kansas, has practically stopped.

London, Jan. 18.—In court here Maj. Walter Maud, former husband of Mrs. Dan Hanna, secured a divorce today. The English courts do not recognize American divorces, and though Mrs. Maud, formerly Daisy Gordon of Cleveland, secured a divorce from Maud before marrying Dan R. Hanna, son of the Senator, it was necessary for Maud to free himself in the English courts before the divorce would be valid in England.

Senator Gallinger is the sponser for a $5,000,000 forest reserve to be located in the White Mountains. The measure is now before Congress

In London 1,250,000 persons live on $5 or less a week for a family of five.

GIRL

School Teacher is Arrested

Charged With Assault to Commit Felony

THE ROLE OF FEMALE CLAUDE DUVALL, IT IS CLAIMED,

WAS PLAYED BY MISS PILCHER

Wilbur Quirk, a Drug Clerk, Held Up, Bound, Gagged and then Rendered Unconscious.

Miller, S. D., Jan. 18—Teaching school by day and assuming the role of a female Claude Duvol by night—this, it is claimed, has been the career of Miss Hattie Pilcher. She has been arrested on warrants sworn out by several business men, charged with assault with intent to commit felony and with administering ether to Wilbur Quirk for the purpose of robbery.

Quirk is a drug clerk. He was held up by two masked persons, bound, gagged and made unconscious by the use of ether. He was found the next morning in a serious condition, tied to an iron bed, and was unable to give a description of his assailants. Miss Pilcher who was wounded on the same night, first claimed that he had been attacked in the Henshaw hotel, where she was bound and gaged. Since then she has told several conflicting stories. Other arrests in connection with the case are promised. For some time the town has been terrorized by the depredations of a masked desperado, who is said to be a woman.

GOV. HERRRICK

Will Remove Himself From Office in a Short Time and Appoint His Own Successor.

Columbus, O., Jan. 18—Governor Herrick will, within a short time, officially remove himself from office and name his successor, but not for the governorship. For divers reasons he will retain that honor. Herrick is a member of the board of trustees of the Ohio State university and failed to resign before the retirement of Governor Nash.

DRANK CARBOLIC ACID

When the Man She Loved Spurned Her Proposal of Marriage.

Cleveland, O., Jan. 18—Mrs. May Baker, who comes from a well to do family took carbolic acid in a room in a house on St. Clair street because, she says, John Rooney, her sweetheart rejected her proposal of marriage. She is dying.

She obtained a divorce from her husband a short time ago, and ever since had been attentive to Rooney. Rooney was with her when she drank the acid, but fled when he learned what she had done. The police found his photo in her cloak, and with this as a clew they found Rooney and placed him under arrest. Rooney, it develops, is a married man, although the woman did not know this.

PUPILS MARCHED OUT

While Dayton School House Burned--One Child Badly Injured and Principal Swooned Twice. Loss is Only $5,000

Dayton, O., Jan 18—Four hundred pupils marched in perfect order down the stairs and out of Allen district school today while tongues of flame shot up between the walls and broke through the side of the building. When the pupils neared the outerdoor on the bottom floor they became panic-stricken and rushed through the doorway, trampling Edna Baum, a cripple student in the first grade under their feet. She was badly injured but may recover. When all the pupils were out of the building, Teresa Corcoran, the principal swooned. Physicians were called and she was resuscitated twice each time fainting again Loss, $5,000.

BLOW TO JIMINEZ.

Commander Dillingham Cables the Navy Department that Jiminez Forces Have surrendered Morales After a Fight—Order Prevails.

Washington, Jan. 18.—The navy department today gave out the following dispatch from Commander Dillingham of the U. S. S. Detroit, dated yesterday at Puerto Plata, San Domingo

"After fight beyond Cordon established by us outside city limits, Jiminez forces, occupying Puerto Plata, surrendered unconditionally to Morales. Perfect order prevails. Business of port will begin tomorrow at 8 o'clock. No casualties among noncombatants. No destruction of property. Surrender and arrangement of terms conducted with order in presence of Captain Robertson and me. Consider this severe blow to Jiminez. Have small force at Consulate.

(Signed) "DILLINGHAM."

ECZEMA SETS THE SKIN ON FIRE

No disease causes so much bodily discomfort, or itches, and burns like Eczema. Beginning often with a slight redness of the skin it gradually spreads, followed by pustules or blisters from which a gummy, sticky fluid oozes which dries and scales off or forms bad looking sores and scabs. It appears on different parts of the body but oftenest upon the back, arms, hands, legs and face, and is a veritable torment at times, especially at night or when overheated.

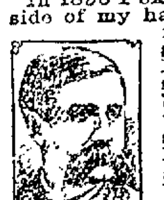

In 1896 I experienced at times patches on the inside of my hands that itched and burned, causing much discomfort. As time went by it grew worse, and I was convinced that I was afflicted with Eczema. I consulted several physicians and a number of specialists, and used several external applications, receiving but slight temporary relief. In February I decided to try S. S. S., and in less than a month I experienced a change for the better, and by May all symptoms had disappeared, and I found myself entirely cured, and have had no return of the disease since. W. P. BRUSH, Manager Stockman's Advertising Agency. Station A, Kansas City, Mo.

The cause of Eczema is a too acid and general unhealthy condition of the blood. The terrifying itching and burning is produced by the overflow through the glands and pores of the skin of the fiery poisons with which the blood-current is overloaded. While external applications, such as washes, soaps, salves and powders are soothing and cooling they do not enter into the blood itself or touch the real cause of the disease, but

SSS

does, and purifies, enriches, and strengthens the thin acid blood and cleanses and builds up the general system, when the skin clears off and Eczema with all its terrifying symptoms disappears.

Send for our free book on the Skin and its diseases. No charge for medical advice. THE SWIFT SPECIFIC CO., ATLANTA, GA.

MRS. IDA McDONALD,

Supreme Deputy of the Maccabees of the World.

Mrs. Ida McDonald.

MRS. McDONALD, No. 477 Beaubien Street, Detroit, Mich., is a prominent woman who was greatly benefited by the great woman's medicine, Wine of Cardui. Mrs. McDonald is the supreme deputy of the Maccabees of the World, and one of the most widely known women in the United States. Thousands of women gather to hear her lecture everywhere she goes. The great work she has done for the Maccabees is appreciated by every member of the order. She was so absorbed in her work that she neglected to give her health proper care—failed to take warning that the symptoms of approaching kidney trouble gave her, the sallow complexion and torpid liver. But Wine of Cardui cured her the same as it has cured thousands of others and Mrs. McDonald has written this letter in order that other suffering women may secure from Wine of Cardui the same relief she got from it.

"For four years I suffered with torpid liver until my skin looked yellow and dull. I then found my kidneys were affected and had severe pains across my back, and I felt that I must do something to regain my health. A friend advocated your Wine of Cardui treatment so strongly that I decided to try it, although I had little faith in patent medicines. I am now very thankful that I did so, for within ten days blessed relief came to me, and in less than three months I was cured, and have enjoyed fine health ever since. I know there is nothing better for a sick woman who wishes to enjoy perfect health and am very pleased to give my hearty endorsement."

No suffering woman can afford to ignore such a letter as Mrs. McDonald writes. Her plans and advice have proved valuable in building up one of the greatest women's organizations in the United States and she takes time to give advice which she knows will help you.

Do not delay in securing this medicine. There is nothing to gain and everything to lose by delay. The choice is before you. Will or will you not secure relief now by taking Wine of Cardui? All druggists sell $1.00 bottles of Wine of Cardui as well as 25c packages of Thedford's Black-Draught.

WINE of CARDUI A million suffering women have found relief in Wine of Cardui.

RAMON'S LIVER PILLS

Indigestion and Dyspepsia vanish when the system is put in working order by Ramon's Liver Pills and Tonic Pellets. Complete Treatm't

For sale by City Drug Store, F. D. Hall and E. T. Johnson.

Healthy Babies

are usually good babies, and good babies usually owe their health to good food; food that requires the least digestion, least amount of labor by the stomach. The ideal food for infant, invalid or in fact, everyone, is the new table delicacy,

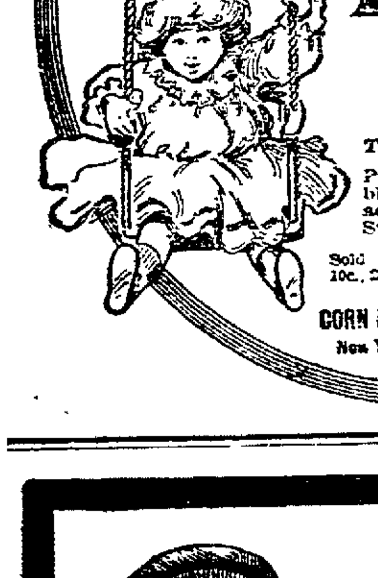

Karo

CORN SYRUP

The Great Spread for Daily Bread.

Pre-digested, ready to be used by the blood as soon as it enters the stomach: hence the food for little folks. Supplies energy, strength, vigor.

Sold in airtight, friction-top tins. 10c., 25c. and 50c. at all grocers.

CORN PRODUCTS CO. New York and Chicago.

"DRINK Consumers PURE BEER IT IS MADE IN NEWARK"

THE COURTS

FRANK BREMIGEN'S LAWYER HAS WITHDRAWN MOTION.

Courson—Irwin Case on Trial in Common Pleas—Notes of the Day From Court House.

In the case of Bremigen vs. Bremigen, the hearing set for 9 o'clock Monday morning was not held. Frank Bremigen, who has filed a motion asking for a modification of the decree heretofore made awarding the custody of the children of Emma Bremigen, failed to appear. The attorneys were unable to agree upon a time for the hearing, whereupon the attorney for the applicant withdrew the motion.

In Common Pleas.

The Common Pleas court and jury are engaged in the trial of the case of Rachel Courson vs. Henry S. Irwin, as administrator of the estate of Hamilton Irwin. Plaintiff sues to recover compensation for services rendered the deceased in nursing, etc. Hunter, J. D. Jones; Kibler & Kibler.

Felix Claypool vs. B. & O. railroad company, demurrer sustained. Plaintiff sues to recover compensation for property destroyed by fire. The demurrer sustained was to a portion of the petition. Leave was given to amend. Stasel; Kibler & Kibler.

Citizens Building Association company vs. John C. Kennett et al, judgment of settlement. Fulton; Kibler & Kibler.

Court House Notes.

W. C. Seward of Newark and Wm Ackley of Granville, have taken out auctioneer's licenses in the office of the clerk of the court.

Wm. Larimore of Kirkersville, has taken out an embalmer's license in the office of the clerk of the court.

Alcinda J. Hunter executrix of the estate of George H. Hunter, deceased, has filed her first and final account.

Assignment of Cases.

Following is the assignment of cases to be tried in Common Pleas Court during the remainder of this week:

Tuesday, January 19.

12109—P. S. Phillips vs. John Woolard. Florys; Smythes.

12123—Jas. G. Hughes vs. Anne Handle. Rees; Smythes.

Wednesday, January 20.

12194—Rebecca A. Dunn vs. G. W. Dunn et al. Forry; J. D. Jones.

12206—B. E. Schaub vs. H. C. Longwell, admr. J. B. Jones; Swartz.

12207—Chemical and Man'f. Co. vs. Henry S. Fleek et al. Fultons; Norpell.

Thursday, January 21.

12229—Alex. Brison vs. Paschal P Dyke. Smythes; Irvine.

12234—Oma Harding vs. Kates & Wright. Smythes: James.

12235—John Evans vs. Sarah J. Evans. Florys; James.

12248—P. Livingston vs. Albert Green. Smythes; Daugherty.

Friday, January 22.

12239—City of Newark vs. C. L. Reamer. Smythes; James.

12253—Norris B. Brown vs. City of Newark. Daugherty; Smythes.

12260—Perry Rank vs. Fred C. Evans. Smythes, James; Daugherty.

Witnesses Subpoenaed.

Subpoenas were served Monday by Sheriff Anderson on seven witnesses, who have been cited to appear before Mayor Crilly, in the investigation of the Board of Public Safety, at 1 p. m. Wednesday, January 20. The names of those thus far subpoenaed are W. J. Henderson, John Roselbraugh, Joe Miller, Dick Thompson, Frank Lippincott, Al Parkinson and a young man named Graff.

Marriage Licenses.

George Walter Disher and Laura Link.

Real Estate Transfers.

Martha J. Irwin and Washington Irwin to Alice C. Irwin, real estate in Licking township, $1 and love and affection

Board of Infirmary Directors of Licking county to John T. Osborn, real estate in Perry township, $100.

Kezia Settles and husband to John A. McKnight, inlot 1949 in Geo. W. Penney's addition to Newark, $1100.

The Home Building Association company to Anna Trager, 30 feet off the north side of inlot 1318 in Geo. W. Ingraham's addition to Newark, $625.

Geo A. Parker to Maggie Parker, part of outlot 1 in A. Flory's addition to Newark, $1 and other considerations.

One of the most popular actors in Vienna is Ludwig Martinelli, who has been on the stage 47 years. He is still active in his profession.

THE COMING MODES.

Spring Styles and Materials Forecasted by Miss Rousseau.

No wonder women like the soft moleskin fur, for it is very beautiful, with such a fine and delicate surface, even softer and more enticing than seal, and that is so fine and silky that I at least always want to pass it across my cheeks. A short and tight fitting jacket of this fur was made in such a way that each tiny skin formed a diamond, and the seam had not been pressed flat after it was sewed, which gave the whole garment the appearance of being quilted.

The long stole shaped fur neck pieces are running close rivalry with

PROMENADE COSTUME.

the long and fluffy boas, which are so much more becoming than the flat and almost if not quite collarless shapes in the 1830 styles.

Speaking of these styles, it appears that we are really in for them, as every new thing has something reminiscent of them. The ugly, flabby, flat muffs and the hourglass stoles and the shorter and more extensive sweep of skirt all point so. The many flounces are indications, and for these last we should be grateful, as flounces understandingly applied are very pretty and graceful. A few of these harbingers of spring have from two to three flounces eight to ten inches deep. Where they are put straight around the skirt they are not ungraceful, but the worst feature is that the modiste is trying to follow the olden styles too literally and puts them on in festoons or scallops, with homely rosettes at the apex. But as the fashion becomes a settled fact all these queer fancies will give place to a modified style.

This week has been prolific in the bringing to our shores of millions of dollars' worth of new dress goods for early spring and even for the coming summer. Of these I shall not speak, lest the gloss of newness be worn off before the warm days come. But a few words about the pretty spring woolens may not be amiss, for I have often remarked that it seems but a short time after Christmas has come and gone until spring is with us.

In the first place, we may say that mohair is to be the leading fabric, not the old mohair that we knew as a glossy but harsh stuff, but a new one, soft and silky, with none of the old roughness which made it a dubious pleasure to have one of the gowns. Besides, the new mohair is produced in so many novel and pretty styles that it would be an impossibility to mention half of them. The main point is that they are woven into pin head and graduated stripes, white on gray and white on black, in many designs. But all are marked by great fineness in weave and delicacy of design. Indeed the material looks like the richest silk. Another excellence has been added to these new goods. They have all been cravenetted, which means that some process in the manufacture has rendered them absolutely waterproof. This is a great thing, as now we can wear the pretty and serviceable mohairs out in the heaviest rain without danger to the fabric. Nearly all of the best goods are now cravenetted.

The handsomest of these new mohairs show striped effects, mostly white and pepper and salt, though occasionally there is one with a red or blue hair line stripe. There are tans, olives, grays and several other colors. The new silk warp henriettas show small brocaded designs in sunburst patterns and others all small and fine. This material is too well known to require any description other than to mention that it is now produced with brocaded figures. There is another mohair with a deep twill something like armure silk and quite as rich and heavy, with a frosty bloom, and it is also rendered unspotable. There is still another rather lighter, and this will be made up, like the others, into handsome tailored suits. There is also a heavy twill something like prunella, and this is exceptionally rich and with a deep luster.

The costume represented here is made of the tan shade as a pattern gown and is finished simply to show the beauty of the mohair. It is trimmed at the waist with plain white silk castle braid and darker braid ending with fancy breloques.

These braids, breloques and button and many other things all fashioned by the same process are in the highest style now, and it may almost be said that they are displacing lace as trimming of fine dresses. Hats are also made of the suitable braids.

HENRIETTE ROUSSEAU.

LIFE OF THE JAPANESE

Customs of Mikado's Subjects Described by an American.

THE WOMEN ALWAYS GO HATLESS

Their Hair, Neatly Dressed, Is Adorned With Small Shell Ornaments or Flowers—Doctors Ask No Fees, but Expect Presents—Long Social Calls Are Good Form—Theatrical Performances Go on Forever.

Japan is a land minus many things that we think essential to life, says a correspondent of the Springfield Republican. There are no bakers and butchers. Rice takes the place of bread, meat and fowl, but fish in every imaginable form, cooked and uncooked, is eaten. Even the eyes do not go to waste. It would take no end of time to enumerate what Japan has not, such as beds, chairs, shoes, except wooden and straw shoes; bolts, locks, keys, wardrobes, washstands, etc. When one falls ill in Japan the patient pays for the medicine consumed. The doctor asks no fee, but expects a present. Theatrical performances begin in the morning and, like the brook, go on forever. The audience all come provided with food. Long social calls are good form, and one must always ask the age and income of his acquaintance. A woman's dress and style of hairdressing usually indicate her exact age.

A woman always goes hatless in Japan, and her hair is neatly dressed and adorned with little shell ornaments or a flower or two. Man in Japan, as throughout the east, is considered heaven born, while woman is of the earth earthy, created to cater to his lordship's whims. A man expects his wife to be faithful and a good mother to his children. When he wishes entertainment or brilliant conversation he seeks it among the geisha girls in the tea houses, who are carefully selected for their wit, beauty and intelligence. They are the brighiest, best informed and most accomplished of Japanese women. They are educated to entertain as conversationists, mimics, actresses and musicians. Dancing in Japan is always done by hired girls, and courtship is done by proxy. A kiss is the height of impropriety, but seminakedness and promiscuous bathing among men, women and children counts for nothing. It is only within recent years that a law forces every man to wear a loin cloth. The toiler in the field and the fisher on the sea seem to find it a superfluous garment.

The Japanese are veritable salamanders. Heat has no terror for them, and they usually bathe in water about 126 F. A Japanese bathroom is always open to as many as it can accommodate. As for privacy, lock and key are rarely found in a real Japanese inn or house. The bath is taken after this fashion: Every one proceeds, as Taffy said, to make himself clean by a thorough rubdown of soap and water, then a dash of hot water to remove all soap, then a soak of from five to eight minutes in the tank of boiling water. This same water answers for all and is kept hot by a charcoal fire beneath the tub. Bathing is a continuous process in Japan.

Japan is the land of small things. The little ones of Japan have heads and faces that resemble Dutch cheeses and seem always good natured and happy. In fact, it is called the land of the child's paradise. Everything is done for the wee tots, who tumble and totter about in their tiny clogs like animated, gayly dressed dolls. As they are gently touched by the hand of time the somberness of their dress increases as well as the elaborateness of their coiffure. Even these dear little ones are ceremoniously polite, always bowing low. The salutation, which is most ceremonious, consists in getting down on the knees, spreading the hands on the mats and bowing the face to the floor.

In their pastimes they allow themselves plenty of time, and I note particularly the absence of ruffians and rude horse play in a Japanese crowd. Many strange things strike one all over Japan. There are laws and regulations for every feeling and emotion. A bride wears mourning because she leaves her home and her parents. A widower mourns three months and then consoles himself with No. 2. A widow mourns thirteen months. One readily sees the difference in estimate of the loss of a husband or a wife, while the loss of a baby under three months is never looked upon as an occasion for mourning.

The most Japanese of all products in the empire is the lacquer, as the name of the country means lacquer. The largest area of land is devoted to the cultivation of rice, and the whole land is cultivated like a garden. The year begins in the spring, when the feasts of cherry blossoms, plums, wistaria, etc., gladden the hearts of the people. Then all work stops, and every man, woman and child bows before the beauties of nature in her fresh loveliness, a homage that no other nation in the world finds time to bestow upon her in the mad struggle for existence. The cherry and the plum trees are cultivated not for their fruit, but for the perfection and beauty of the blossoms.

Some of the Japanese gardens are the most elfish affairs. For a thousand years the Japanese have propagated variegated plants and dwarf trees. Every man has his pet tree in his home interior tied and twisted into the most weird shape, an epitome of the great trees that grow under heaven's own blue, untouched by the transforming hand of cultivation and art. Every one in Japan, be he rich or poor, seems to have an inherent love for flowers. They are part of the people's life as well as the motive of their best art.

Alpha Liver Pills.

A sample of which was left at your house is for sale at

Hall's Drug Store.

Hall's Tooth Powder

Whitens and preserves the teeth, hardens the gums and sweetens the breath. It is pleasant to use. Price 35 cents.

HALL'S ROSE LOTION

Is the best made for chapped hands and face. It makes the skin soft, white and smooth. Try it on our guarantee. Price 15c and 25c.

HALL'S PAINLESS CORN CURE.

Is what the name implies, a painless cure for corns and bunions. Easy to apply and sure in results.

Don't forget about

VINOL

It will give you health and strength. Guaranteed.

CHOICE BOX CANDIES, FINE CIGARS —at—

Hall's Drug Store

Next door to Interurban Station, 10 North Side Square.

I.W. HARPER KENTUCKY WHISKEY

for Gentlemen who cherish Quality.

For Sale by all Dealers.

REPAID

His Friend's Kindness by Stealing His Wife and Fortune.

Hammond, Ind., Jan. 18—John Kepas of East Chicago, is minus a pretty wife and a small fortune. Three weeks ago Kepas brought home a friend by the name of George Nick, who made such an impression on Mrs. Kepas that she consented to take in the young man as a boarder in their house. Kepas and his wife had saved up during the few years they were married nearly $2,000 in gold. One day the wife confided its existence to Nick. Saturday night when the husband went home from his work he found a note on his dresser for him signed by his wife. It read: "I have lived with you 12 years, and you are a good husband, but you are too homely to live with any longer and I am going to leave the country with George."

The gold hoard was also gone. The elopers had bought tickets to New York and the authorities there have been advised to watch the outgoing steamers.

"Cure the cough and save the life." Dr. Wood's Norway Pine Syrup cures cough and colds, down to the very verge of consumption.

Not Big Enough.

Rev. Stout—My dear fellow, I'm so glad I have met you. I want to fill my pulpit on Sunday evening.

Rev. Lean—Ah, really, now—I'm sorry—but I'm afraid I can't.—Scraps.

The seals of Newfoundland are not fur-bearing, but are killed in large numbers for their skins and fat. The skins are used to make patent leather and "kid" gloves, the fat for fine soaps.

Prof. George Lyman Kittridge of the chair of English at Harvard has just been elected President of the Modern Language Association at its meeting held in Detroit.

London has at present 115 miles of tramways, and a high authority says it would need 1000 miles to meet the needs of the community.

Fish Commissioner Pernit of Honolulu, H. T., is making a collection of fish from Hawaiian waters that will prove an interesting exhibit at the St Louis World's fair.

TO CURE A COLD IN ONE DAY

Take Laxative Bromo Quinine Tablets. All druggists refund the money if it fails to cure. E. W. Grove's signature is on each box. 25c. dtf

R. R. Time Cards.

Baltimore & Ohio.

EAST BOUND.

Trains.	Arrive.	Depart.
106 Wheel. & Pitts. Ex.	12 25 am	12 35 am
14 Wheel. & Pitts. Ex.	6 05 am	6 15 am
102 Zanesville Accom.	7 57 am	8 10 am
104 Balto. & Wash. Ex.	12 25 pm	12 30 pm
112 Col. & Zanes. Accom.	*7 15 pm	7 20 pm
108 From Columbus	8 15 pm	
8 New York Fast Ex.	8 20 pm	8 30 pm
50 Zanes. Ac. (Sunday)	7 00 pm	7 07 pm

(Columbus & Newark Div.—WEST BOUND.

105 Cin. & St. L. Ex.	2 40 am	2 50 am
111 Zanes. & Col. Accom.	7 10 am	7 20 am
107 Columbus Express	8 45 am	9 00 am
103 Cin. & St. L. Ex.	1 30 pm	1 35 pm
115 Columbus Accom.	8 15 pm	8 30 pm
49 Col. Ex. (Sunday)	9 10 am	9 15 am

NORTH BOUND.

17 Sandusky Accom	*7 57 am	8 10 am
7 Chicago Fast Line	8 45 am	8 55 am
3 Chicago Mail & Ex.	1 30 pm	1 35 pm
47 Chicago Express	7 20 pm	7 30 pm

ARRIVING FROM THE NORTH.

14 Chicago Fast Line	6 05 am
4 Chicago Mail	12 15 pm
16 Sandusky Accom	7 30 pm
8 Chicago Express	8 20 pm

STRAITSVILLE DIVISION.

DEPART.

208 South	* 7 10 am
210 South	* 2 00 pm

ARRIVE.

207 From South	*11 40 am
209 From South	* 6 40 pm

*Denotes daily except Sunday.

F. C. BARTHOLOMEW, Ticket Agent, Newark, Ohio.
B. N. AUSTIN, G. P. A., Chicago, Ill.
D. B. MARTIN, M. P. T., Baltimore, Md.

PENNSYLVANIA LINES.

Westward.

No. 25—Daily	12 25 a m
No. 27—Daily	12 38 a m
No. 21—Daily	5 40 a m
No. 33—Daily except Sunday	7 15 a m
No. 37—Sunday only	8 10 a m
No. 7—Daily	9 05 a m
No. 19—Daily	12 55 pm
No. 3—Daily	6 17 p m

Eastward.

No. 8—Daily	1 35 a m
No. 10—Daily	8 25 a m
No. 18—Daily	10 20 a m
No. 6—Daily	1 05 p m
No. 36—Daily except Sunday	6 00 p m
No. 26—Sunday only	7 35 p m
No. 20—Daily	9 15 p m

J. L. WORTH, Ticket Agent, Newark, Ohio.

Pittsburgh Division.

Pennsylvania Lines.

Schedule of Passenger Trains-Central Time.

Westward.	21	7	19	3	25	27	35	31
	AM	AM	AM	PM	PM	PM	AM	PM
Pittsburgh lv.	1*10	4*50	*8 00	*12 25	7*15	*8 10	5*40	2†30
Wheeling Jc. "	......	......	......	......	......	......	7 32	4 17
Steubenville "	2 40	6 12	9 32	1 53	8 55	9 35	7 45	4 3[illegible]
Mingo Jc. "	......	......	f9 36	2 01	......	......	7 50	4 3[illegible]
Fernwood "	......	......	......	f2 16	......	......	8f05	4 53
Fairplay "	......	......	......	f2 28	......	......	8f20	5 01
Cadiz Jc. "	......	......	10 15	2 45	......	......	8 38	5 25
Jewett "	......	......	......	2 52	......	......	8 45	5 32
Scio "	......	......	......	3 03	......	......	8 56	5 42
Bowerston "	......	......	......	3 16	......	......	9 08	5 5[illegible]
Dennison ar	4 00	7 27	11 00	3 40	10 28	11 00	9 27	6 1[illegible]
Dennison lv	4 00	7 27	11 00	3 40	10 28	11 00	6‡00	5†00
Uhrichsville "	......	......	11 05	3 45	......	......	6 05	5 05
Tuscarawas "	......	......	......	f3 50	......	......	6f10	5f10
Gnadenhutten "	......	......	......	3 54	......	......	6 15	5 15
Port Washington "	......	......	......	4 06	......	......	6 24	5 24
Newcomerstown "	......	......	11 31	4 20	10 58	......	6 35	5 3[illegible]
W. Lafayette "	......	......	......	4 36	......	......	6 48	5 5[illegible]
Coshocton "	4 45	......	11 54	4 53	11 24	......	7 00	6 03
Conesville "	......	......	......	5 08	......	......	7 09	6 14
Trinway "	v......	8 27	12 15	5 25	......	......	7 23	6 27
Frazeysburg "	......	......	......	5 37	......	......	7 32	6 39
Newark "	5 40	9 05	12 55	6 17	12 25	12 38	8 10	7 15
Kirkersville "	......	......	......	f6 40	......	......	8 34	7 34
Pataskala "	......	......	......	6 48	......	......	8 41	7 41
Columbus ar.	6 35	9 55	1 55	7 25	1 25	1 35	9 15	8 20
	AM	AM	PM	PM	AM	AM	AM	AM

Eastward.	26	8	10	18	6	14	20	32
	AM	AM	AM	AM	PM	PM	PM	PM
Columbus lv	12*30	12*35	*7 20	*9 20	12*01	12*50	*8 20	4†45
Pataskala "	......	......	7 54	f9 54	......	......	......	5 24
Kirkersville "	......	......	8 01	v	......	......	......	5 33
Newark "	......	1 35	8 25	10 20	1 05	......	9 15	6 00
Frazeysburg "	......	......	8 53	10 43	......	......	......	6 31
Trinway "	......	2 07	9 05	10 52	1 35	......	9 44	6 45
Conesville "	......	......	9 19	......	......	......	......	7 00
Coshocton "	......	2 25	9 31	11 12	1 56	......	10 01	7 12
W. Lafayette "	......	......	9 44	11 24	......	......	......	7 28
Newcomerstown "	......	2 50	9 59	11 36	2 19	......	......	7 47
Port Washington "	......	......	10 10	11 46	......	......	......	7 53
Gnadenhutten "	......	......	10 21	......	......	......	......	8 05
Tuscarawas "	......	......	10f27	......	......	......	......	8f08
Uhrichsville "	......	......	10 32	12 03	......	......	......	8 17
Dennison ar	v......	3 25	10 45	12 18	2 50	3 14	10 55	8†25
Dennison lv	v......	3 25	10 45	12 18	2 50	3 14	10 55	5†15
Bowerston "	......	......	11 05	12 36	......	......	......	5 36
Scio "	......	......	11 15	12 47	......	......	......	5 48
Jewett "	......	......	11 25	......	......	......	......	5 58
Cadiz Jc. "	......	......	11 36	1 05	3 30	......	......	5 08
Fairplay "	......	......	11f49	......	......	......	......	6 23
Fernwood "	......	......	12f01	......	......	......	......	6 36
Mingo Jc. "	......	......	12 13	1 35	3f55	......	......	6 53
Steubenville "	v......	4 45	12 25	1 47	4 07	......	12 15	7 07
Wheeling Jc. "	......	......	......	......	......	......	......	7 15
Pittsburgh ar	6 00	6 20	2 00	3 17	5 40	5 50	1 45	9 15
	AM	AM	PM	PM	PM	PM	AM	AM

*Daily. †Except Sunday. fFlag Stop. ‡Sunday only.

Train No. 16 leaves Columbus *4 10 P. M., Trinway 5 21 P. M., arrives Pittsburgh 8 40 P. M.

Train leaving Dennison at 5†00 A. M. is No. 33.

Train leaving Dennison at ‡6 00 A. M. is No. 37.

Train No. 36 leaves Columbus ‡6 30 p. m., arrives Dennison 9 45 p. m. Train No. 34 leaves Dennison *3 30 p. m., arrives Pittsburgh *7 02 p. m.

vStops to let off passengers from Columbus or points west.

·Stops to let off passengers from Pittsburgh.

Trains leave Cadiz Junction for Cadiz, †6 10, †8 40, †10 15 †11 36 a.m.; †3 30 and †5 25 p. m.; arrive Cadiz, †6 50, †9 05, †10 50 a. m.; †12 10, †4 05, 5 50 p. m. Leave Cadiz †5 30, †7 50, †9 30 a. m.; 11 00, †2 05, †4 40 p. m.; Arrive Cadiz Junction, 6 00, †8 25, †10 05 a. m.; †11 30, †2 40, †5 20 p. m.

Pullman Vestibule Dining and Sleeping Cars are run on Nos. 21, 7, 19, 8, 16 and 14; Sleeping Cars on Nos. 25, 3, 27, 25, 8, 10, 19, 20 and 21. Nos. 6, 8, 10, 14, 18, 16 and 20 connect in Union Station, Pittsburgh, with through trains for the East. Nos. 7, 19, 21 and 7 run via Columbus to Cincinnati; Nos 7, 19, 21, 25 and 27 to Indianapolis and St. Louis; Nos. 3 and 21 to Chicago. Nos. 3, 6, 7, 18, 16, 19, 20, 33 and 37 connect at Trinway to and from Zanesville and stations on the C. & M. V. R. R.

Connection at Steubenville and Wheeling Junction for Wheeling.

G. L. PECK, General Manager, E. A. FORD, General Passenger Agent,
7-1-03.-O PITTSBURGH, PENN'A.

For time cards, rates of fare, through tickets, baggage checks and further information regarding the running of trains, apply to any Agent of the Pennsylvania Lines.

C. B. L. & N. ROAD.

In Effect December 5th, 1902.

Car leaves Newark for Columbus and intermediate stations 6:00 a. m. every hour to 9:00 p. m.

Last car for Columbus at 11:15 p. m.

Car leaves Columbus for Newark and intermediate stations 6:00 a. m. every hour to 9:00 p. m.

Last car for Newark at 11:15 p. m.

Express car leaves Newark at 10:30 a. m. and 2:30 p. m. Daily except Sunday.

Cars leaving Newark at 7 a. m. and 5 p. m. connect at Hebron for Southbound T. & O. C. R. R. trains.

H. D. PIGG, Ticket Agent.
J. R. HARRIGAN, General Manager.

GRANVILLE LINE.

In Effect December 1st, 1902.

Car leaves Newark for Granville 6:00 a. m. every hour to 11:00 p. m.

Car leaves Granville for Newark 6:30 a. m. every hour to 11:30 p. m.

Cars leaving Newark at 8:00 a. m. and 6:00 p. m. connect with northbound T. & O. C. trains.

Cars leaving Newark at 7:00 a. m. and 4:00 p. m. connect with southbound T. & O. C. trains

Sunday schedule same as week days; first car leaving Newark station at 7:00 a. m.

Express car leaves Newark at 2:00 p. m.

H. D. PIGG, Ticket Agent.
F. L. MOWRY, Supt.

HURBOUGH TRANSFER.

For night hack call up Stag restaurant, Hurbough's headquarters from 6 p. m. until 5:30 a. m. Sleighing parties call up Hurbough's transfer company, for bobsleds. Both phones.

Easily Tired?

Do you lack ambition, have an habitual feeling of weariness and languid indifference—all are symptoms of a run down condition of the system. This is a condition that should never be allowed to continue for it usually results in a sort of chronic invalidism.

Take WALTHER'S PEPTONIZED PORT

It is the best thing in the world to build up such people. A Pittsburg physician says of it: "I know it is good for general debility and indigestion; strengthens the nervous system and makes new life. I always recommend it to my patients."

Walther's Peptonized Port is sold by all druggists, in two sizes, 50c. and $1.

THE WALTHER PEPTONIZED PORT CO., Pittsburgh, Pa.

SOLD AT FRANK D. HALL'S DRUG ST ORE.

Have it Charged

We'll Wait for the Money.

$7.50 Walking Skirt $5.48 | $6.00 Silk Waists $3.98

Ladies' and Misses' Black and Grey Jackets now *$5.50* Worth $10.

Ladies' and Misses' Zibeline Jackets now *$7.50* Worth $12.00

Men's $14 and $15 Suits now *$10.00.*

Men's $16.50 Overcoats now *$12.00.*

Proportionate Reduction in Every Department

We Sell Cheaper Than any Other Store, and we Give you Credit.

Watch Our Show Windows.

SAME PRICE - CASH OR CREDIT.

LARUS & ALTHEIMER

BRANCHES ALL OVER

46 N. Third St., Cor. of Church.

Clock Repairing.

Call up new phone 469.
We will call for your clock and deliver it.

Haynes Bros. Jewelers.

WM. J. SHIELDS, Jr.

Real Estate Bought and Sold.

Good Sense Shoe

A right start in life for the baby's feet is that first pair of the

Good Sense Shoes

They are guaranteed to promote development, avoiding all possible chance of the pains and deformities which are bound to come with the wearing of ordinary footwear.

Sold Nowhere Else.

Carl & Seymour.

South Side Shoe Hustlers.

DETECTIVES

STILL WORKING ON HOY MURDER CASE AT THORNVILLE.

Suspect is Being Watched and Public is Excited—Further Facts About the Celebrated Crime.

Thornport, O., Jan. 18—Detectives Skenyon and Skully are conducting a thorough investigation of the murder of Station Agent Hoy, and are collecting evidence and testimony which tends to incriminate a certain individual whose arrest is daily expected.

It has been the opinion of those persons, interested in the case, that the crime was committed by some person or persons who had an opportunity to study the daily habits of the victim, and to plan his murder accordingly. It was known that Agent Hoy took the office receipts home with him for safety every evening, and it was commonly known that he kept his money in a purse which he always carried in his hip pocket. The murderer had to thrust aside a coat and an overcoat to remove this purse which, he probably thought, contained all the money on his victim, for the company's receipts were afterwards found safe in another pocket, and no other pocket had been disturbed. If any other person had been about the place to scare the fiend away before the search was completed, it would surely have been known by this time. The watch, too, was left untouched.

The murderer first selected his weapon from a scrap pile some 300 yards away, where he knew the agent would have to come to hitch up the horse.

It is further argued by the same persons that no total stranger would loiter about the place long enough to acquaint himself with these circumstances, unless he attracted general attention.

Three New Babies.

Born, to Mr. and Mrs. William Stoner, at her home on Valley street, a 11-pound baby daughter.

Born, to Mr. and Mrs. Elihu Warner, on Monroe avenue, a boy.

Born to Mr. and Mrs. Alva C. Warner, of Baltimore street, a girl.

Will Have New Organ.

At St. Paul's church Sunday the generous offer of Mr. Andrew Carnegie, who proposed to give $1250 for a church organ if the congregation will give the same sum was discussed and $1007 was pledged. The church council meets tonight to take up the matter. There is no doubt that the sum necessary will be given and that St. Paul's will soon have a fine new organ.

NOTICE

For meats and groceries of all kinds call at 45 North Fourth street, next to Steam Laundry. Prices are low and goods the best. Prompt attention given to all telephone orders. We have both phones. Your patronage is appreciated.

J. C. HARTER, G. F. SAUR,

1-18dec1lm 45 N. Fourth street.

ABOUT PEOPLE

Mrs. C. K. King of Mansfield, O., is visiting friends here for a short time.

Mr. Rufus Arnold of Findlay, is the guest of his daughter, Mrs. Sooy Dresback of Eleventh street.

Miss Grace Sperry has returned home after a pleasant visit with friends in Delaware county.

Mrs. Charles Youse, who has been quite sick for several days, is somewhat improved this afternoon.

Walter Ashley, who has been confined to his room all last week with facial neuralgia, is a little better.

Mrs. C. E. Brooks, Mrs. Ellis Etzler and Miss Clark of Zanesville, spent Sunday with Mrs. George Platto of Western avenue.

Miss Lena Schmid of Zanesville, who has been visiting her mother, Mrs. M. Weiler of South Fifth street, returned to her home yesterday.

Miss Bertha Dresback of Columbus, Mr. and Mrs. Albert Dresback of Johnstown, are the guests of Mr. and Mrs. Sooy Dresback of Eleventh stret.

Rev. Alexis Jeffries, the well known evangelist, and father of James Jeffries, the pugilist, who has been visiting friends and relatives in Newark and vicinity for some days, has gone to Cardington, O., where he will make a short visit with his sister.

Mrs. Julia Bell of Hartford, Ohio, who is visiting her sister, Mrs. T. Boggs, is slowly recovering from a long siege of typhoid fever. Mrs. Bell held the lucky number that drew the ladies' watch at the Up-to-Date drug store.—Larmar (Col.) Sparks.

IN NEWARK

Will the Homeopathic Society of Southeastern Ohio Meet Thursday of This Week.

The next regular meeting of the Homeopathic Society of Southeastern Ohio will be held in Newark, in the Court House on Thursday, January 21, when the following program will be carried out:

Address of Welcome—Dr. Sook of Newark.

"The Lymphatic System"—Dr. G. D. Arndt of Mt. Vernon.

Paper—Dr. Wiggers of Cincinnati.

"Ectopic Pregnancy"—Dr. Maurice P. Hunt of Columbus.

"Tuberculosis"—Dr. Martha A. McBride of Zanesville.

"The Adrenas and the Dictless Glands"—Dr. W. B. Carpenter of Columbus.

WALTER COON

A Former Newark Man Receives a Promotion from the B. & O. Railroad Company.

The Advocate has a special dispatch from Baltimore, Md., announcing that J. Walter Coon has just been made chief clerk to third vice president, George L. Potter of the B. & O. railroad company. Mr. Coon was formerly accountant in the B. & O. general superintendent's office in Newark. He left the city about four years ago and became assistant accountant in the general manager's office. He was later promoted and recently held the position of chief clerk to the general manager. Mr. Coon's many Newark friends will be glad to learn of his advancement in the service.

FARMERS' INSTITUTE.

The Farmers' Institute held Friday and Saturday at Utica was very well attended and was a gratifying success to the persons having it in charge. The talks of Mr. Williams of the experimental station, Wooster, on seed corn selection and on wheat culture, were particularly profitable, while the talks of H. B. Koontz, J. F. Keller, Prof. John Price, L. A. Ball, F. H. Ballou, J. H. Kirpatrick, Cameron Stinson and W. W. Reynolds were all interesting and profitable. With the up to date farming of the west there is need of just such efforts to start people to put more thought into their farming, and such institututes as the one held at Utica will be an effective way of doing so.

Power is Low.

The power on the city electric line was very low for the greater part of today owing to the fact that the high tension power was being tranferred to the Newark & Zanesville line. This necessitated the shutting off of the high tension power at the substation here.

Read the Advocate want column.

NEWS IN BRIEF.

The City Council.

The City Council will meet in regular session this evening.

Masonic Club.

Tomorrow evening will be ladies' night at the Masonic club.

Zero Weather.

Thermometers in Newark registered zero early Monday morning but long before noon the mercury reached 20 above.

King's Daughters.

The Sunshine Circle of King's Daughters will meet Tuesday evening with Miss Ertle Baugher, 493 Maple avenue.

Sam Williams Command.

Regular meeting Sam Williams command No. 212, Spanish War Veterans, tonight. Let every member attend; business of importance. By order of Elmer Blizzard, Captain.

Tinners and Slaters.

There will be a special meeting of the Tinners and Slaters' Union Local No. 161 at their hall this evening at 7 o'clock to make arrangements for the funeral of brother John Bierley. By order of Frank S. Handle, president.

Masonic Notice.

Meeting of Newark Lodge No. 97 F. & A. M. tomorrow at 9:30 a. m. at Masonic hall, to attend the funeral of Brother John Bierley. Members of Acme lodge and visiting brethren are invited to attend.

Elks' Meeting.

The regular meeting of Newark lodge, No. 391, B. P. O. E., will be held tomorrow night. As there is important business to transact, it is hoped that every member that can possibly do so will be present.

Mr Davis Improving.

Wm. H. Davis, proprietor of the Licking county creamery, who has been confined to his home on Elmwood avenue for some days with boils on his face, is reported as being considerably better.

Mrs. Hatch Improving.

Mrs. A. C. Hatch of West Church street, who submitted to an operation by Dr. Sherman Leech at the Protestant hospital in Columbus last Friday is improving in a very satisfactory manner, her many Newark friends will be glad to know.

Marksmen's Badges.

Members of the Bloomdale Rifle team who won prizes at the state encampment at Newark last year, have received their badges. Corporal Winder received the governor's gold badge, and H. E. Simon the adjutant general's silver badge.—Wood County Democrat.

At the Hospital.

Miss McLain, who was taken to the City Hospital on Sunday morning suffering from a growth on her neck, has as yet not been operated on. It is quite probable that an attempt will be made to remove the growth by absorption.

Second Bethodist Church.

After a very striking and helpful sermon by Dr. McElfresh at East Main street M. E. church last night, a good per cent of the church membership participated in communion service. The quarterly meeting service will be continued on Wednesday night. There will be preaching by Dr. McElfrish at 7. Quarterly conference at 8.

At Carroll's Store.

Mr. Fred Fishering of Columbus, has accepted a position at J. J. Carroll's dry goods store as decorator and trimmer, and entered upon his duties today. Mr. Fishering for the past eight years has been the decorator and trimmer for the W. C. Cussins company of Columbus, and has the reputation of being one of the best decorators in the Capital City.

Special Meetings.

The official Board of the Christian Union church, by the solicitation of the pastor, Dr. J. W. Maxwell, has secured the services of the Rev. George W. Winfrey of Shelbyville, Ind., to aid for ten days in the special meetings now being held. Rev. Mr. Winfrey is a popular and instructive speaker. Be sure and hear him. Services this evening at 7 o'clock.

Became Suddenly Ill.

Mr. John Harter, who drives O. B. Young's milk wagon, while out on his route in the West End on Saturday was taken suddenly sick on the wagon and became unconscious. He was taken to the office of Dr. Nye, who, with the assistance of Dr. Wiyiarch, succeeded in soon reviving him, and he was taken to his home on Pataskala street. Mr. Harter has been subject to stomach trouble for several years. Mr. Harter is now much improved.

Ayer's Cherry Pectoral

for all diseases of the throat and lungs. A doctor's medicine for 60 years. A household remedy everywhere. J. C. Ayer Co., Lowell, Mass.

ADVOCATE "WANTS"

Three Lines, 3 Times, 25 cents.

TIRED OUT—LOOKING FOR WORK

Don't waste your time and energy—put an ad in the Advocate want columns.

Many men and women have found employment through Advocate want ads.

Look over the Advocate want columns today.

If you do not see the opportunity you want, try an Advocate want ad. yourself.

The Advocate want columns are Newark's great medium for bringing together the employers and the unemployed.

FOR SALE.

For Sale—Gas ranges at Cole's Loan office. Second hand goods taken in exchange. Cut your gas bills. 16-3

The best coal at O. P. Conner's, below railroad, on Fifth street. Both phones. 15d3t*

For Sale—Double brick dwelling on east side of Elmwood avenue. Price reasonable, and with a substantial cash payment time will be given to suit the purchaser. Apply to J. R. Davies, 25 1-2 South Third street. 12d1m

FOR RENT.

For Rent—A six-room house on North Thirteenth street. Inquire 251 East Main street. 7-15d3t

For Rent—Furnished rooms, suitable for light housekeeping; on first floor; heat and light; also good barn for rent. Inquire at 115 Elmwood avenue. 15d3t

For Rent—Ten-acre field for garden purposes, 2 1-2 miles south-west of Electric line. Address Mrs. E. S. Armstrong, R. F. D., No. 3, Newark, Ohio. 16d3t*

For Rent—I offer for rent the Weippert brick yard on Cedar street. The machinery is nearly new and in good condition. Plenty of good clay and molding sand on the premises. Inquire of Mrs. C. Weippert, 239 Cedar street. 12d6t*

This Shield on the Box

WELSBACH QUALITY

If the mantle you are using breaks easily, it is not a genuine Welsbach. Five kinds—15, 20, 25, 30, 35c. All Dealers.

30

MISCELLANEOUS WANTS.

YOU WANT A SERVANT.

Write for particulars. Lynchburg Employment Agency, Lynchburg, Va. 1-11-12t*

Wanted—Position by an experienced, lady stenographer and typewriter. Can furnish own machine. Address S. this office. 13d3t

Madam De Eckert, Queen of Palmistry, rooms at 15 North Third st. 3t*

Wanted—Good reliable girl or woman capable of looking after house to some extent, also baby and to do mending. Good wages. Apply at 138 West Church street. 1-12dtf

Wanted—Nursery salesman, unoccupied territory and prompt pay weekly. Write at once for our liberal terms and free outfit. Western New York Nursery Co., Dept. 2, Rochester, N. Y. 1-13d6t*

LOST AND FOUND.

Lost—Jeweled fraternity pin. R. Clay Van Voorhis on back of pin. Return to Advocate office and receive reward. 18d3t*

Lost—Sabbath evening at 8:30 between First Presbyterian church and Public Square, a small watch with initials M. E. M. on the case. Please return to 57 North Seventh street. 18d3t*

Lost—A solitary diamond ring between Kuster's restaurant and Sixth street. Finder return to Miss Pearl Greene, 93 North Sixth street and receive reward. 15d3t*

Scott's Santal-Pepsin Capsules

A POSITIVE CURE

For Inflammation or Catarrh of the Bladder and Diseased Kidneys. No cure no pay. Cures quickly and Permanently the worst cases of Gonorrhoea and Gleet, no matter of how long standing. Absolutely harmless. Sold by druggists. Price $1.00, or by mail, postpaid, $1.00, 3 boxes, $2.75.

THE SANTAL-PEPSIN CO., BELLEFONTAINE, OHIO.

Sold by City Drug Store.

THE Meredith BUSINESS COLLEGE

Trains young men and women for business. Does it right. Does it quickly, thoroughly, cheaply. One of the largest Business, Shorthand and Telegraphy Schools in the United States. $100 pays tuition, room-rent, and board for six months. Large corps of skilled teachers. Splendid equipment. Graduates successful. We not only teach the technique of business, but we build character and teach you how to succeed. We have no failures. Our catalogue will tell you how.

THE MEREDITH COLLEGE CO., ZANESVILLE, OHIO.

So many things to do in California

There are so many things to do in California that visitors often waste a great deal of time trying to decide which to do first.

But there is one way to see the state that meets with the unqualified approval of every visitor, and that is by tally-ho coach.

Practically every town in Southern California which caters to tourists has one or more tally-hos which leave the principal hotels every morning for a twenty-mile spin through the orange groves.

If you are going to California this winter will you not give me an opportunity of telling you why your ticket should read via the Rock Island System.

P. A. ALTER,
District Passenger Agent,
415 Park Building, Pittsburg, Pa.

THE NEWARK DAILY ADVOCATE
Published by the
ADVOCATE PRINTING COMPANY.

J. H. NEWTON, Editor.
C. H. SPENCER, Associate Editor.
A. H. PIERSON, Business Manager.

Terms of Subscription:

Single copy.....2 cents
Delivered by carrier, per week.....10 cents

If Paid in Advance:

Delivered by carrier, one month.....$ 40
Delivered by carrier, six months.....2 25
Delivered by carrier, one year.....4 50
By mail, strictly in advance, one year..3 00
All subscribers who arrange to pay at the office are subject to a call from the collector if payment is not made when due.

THE REPUBLICAN CONFLICT IN OHIO.

It will be interesting to watch the course of President Roosevelt in the impending fight between Senators Foraker and Hanna for the mastery in this State Foraker was the first Republican of National stature to declare for Mr Roosevelt's nomination, and is a loyal and courageous supporter of the President. Mr. Hanna has been under the ban of suspicion from the first, and even now is the cause of more anxiety at the White House than any other dozen men in the country. Hanna has declared war on Foraker, and at the same time has reiterated that he is not a candidate for the presidential nomination Hanna vows that Foraker shall not go to the Chicago convention as one of the "big four."

That Hanna possesses the power to defeat Foraker in a contest singly between the two men is not doubted But with Roosevelt throwing the power of his administration into the fight, the situation will be quite different There are evidences in various portions of the State that the President proposes to back Foraker and his followers in the contest, and right in the city of Cleveland, Hanna's own home, is one of the places where the fight is to be the hottest. Both the Cleveland Congressmen, Burton and Beidler, are taking a lively hand as champions of Roosevelt, and they have with them the McKissonites and other influences who propose to make a hot contest for delegates to the Republican national convention who will not only be friends of Roosevelt and Foraker, but actual enemies of Hanna

The contest promises to be a fight to a finish all over Ohio, and will be the most bitter contest the State has ever witnessed unless Hanna backs down and ceases the present war that is going on against Roosevelt and Foraker.

The point made against Major General Wood that he never was under fire but once in any real war is not necesssarily conclusive He has been under fire ever since the Spanish war ended

The promotion of General Chaffee to be lieutenant general and chief of staff would be more agreeable if it were not known that it is only one more of the few remaining steps necessary to clear the way for "Doc" Wood, who, if he once secures the place, is young enough to hold it for many years.

When we look to Washington and see Roosevelt twisting everything in sight to advance his boom for the presidency, we cannot regard as too severe the strictures of De Tocqueville, one of the most renowned authorities on Republican institutions when he said: "It is impossible to consider the ordinary course of affairs in the United States without perceiving that the desire of being re-elected is the chief aim of the President, that the whole policy of his administration and even his most indifferent measures tend to this object, and that especially as the crisis approaches his personal interest takes the place of his interest in the public good. The principle of re-election renders the corrupting influence of elective governments still more extensive and pernicious. It tends to degrade the political morality of the people, substituting intrigue for patriotism."

General Debility

Day in and out there is that feeling of weakness that makes a burden of itself.
Food does not strengthen.
Sleep does not refresh.
It is hard to do, hard to bear, what should be easy,—vitality is on the ebb, and the whole system suffers.
For this condition take

Hood's Sarsaparilla

It vitalizes the blood, gives vigor and tone to all the organs and functions, and is positively unequalled for all run-down or debilitated conditions.

HOOD'S PILLS cure constipation. 25 cents.

HANNA

Declined to Make a Public Declaration That He Is Not a Candidate for the Presidency.

Chicago, Jan. 18—A special dispatch from Washington says a new turn was given political affairs when it was made very apparent that President Roosevelt wishes Senator Hanna to make a public declaration that he is not a candidate for the presidential nomination. The Ohio man balks at the proposition. He says he does not feel called upon to reiterate his position in the matter. He argues that he has repeatedly said to interviewers and friends that he was not a candidate, and to make a public renunciation of a claim he has never put forth would smack of the ridiculous.

Furthermore he is not in favor of coming out in a public statement as favoring Roosevelt for the office As chairman of the National Committee, he must maintain a neutral position Arguments that this rule did not apply to this campaign, when there was only one candidate, did not change the opinion of Senator Hanna, who has his own ideas of propriety

The President's wishes were made very plain to the Senator at a long conference with a member of the cabinet who called upon him at his hotel While the cabinet minister received small satisfaction, he partially arranged for a conference between Senator Hanna and the President within a few days to clear up this point

BRYAN

TO BE MADE U. S. SENATOR FROM NEBRASKA

And Succeed Mr. Dietrich, Who Is Charged with Bribery—Effort to Carry Legislature.

Omaha, Neb, January 15—The Free Silver Democrats have a scheme on foot to have Wm Jennings Bryan succeed Charles H Dietrich in the United States Senate Dietrich's time expires with this year and a successor will be elected next January.

The Democrats will make every effort this fall to carry the Nebraska Legislature and land Bryan in the United States Senate. The fight, which is expected to end in favor of Bryan, will be made on two issues—railroad taxation and domination and an effort to make capital out of the Dietrich scandals

Bryan will be a member of the Nebraska delegation in the Democratic National Convention, and will probably be chairman of the delegation. Afterwards state politics in Nebraska will be "reorganized" and every effort made to carry the State Legislature for Bryan.

Mr. Bryan was asked if the Daily Commoner, which he proposes to publish at St. Louis during the Democratic National Convention, would advocate the candidacy of any particular aspirant.

He said: "It will simply advocate Democratic principles. I have no favorites. All that I desire is that the candidate be a man whose Democracy is so well known that it will not be a subject of inquiry during the campaign.

"I simply want to do what I can to protect the party from any confidence game that may be attempted on the voters."

NO PLACE LIKE IT,

Declares Bryan, on Arriving Home From His European Trip.

Lincoln, Neb., Jan 18—"Among all the places visited while away I did not find one that seemed to me as pleasant or to possess in such generous measure everything that goes to make up a satisfactory home as right here" Such was the expressed conviction of Wm J Bryan as he stood in his own home at Fairview. He had reference to scenic pastoral and suburban surroundings.

Mr Bryan spent the entire day, his first after his return from his European tour at home and did not come down to the city. Mr. Bryan was urged to talk of his trip and to make some expression concerning factional politics, but he declined saying with emphasis that recent interviews in which he was reputed to have discussed the question of possible Presidential candidates, were purely mythical

Mr Bryan affirmed the announcement that he will publish a daily edition of the Commoner during the St Louis convention

Read the Advocate want column.

BY ADVOCATE RECEIPT

Man Who Was Killed by Train Was Identified Sunday--Bert Jacobs Met With Tragic Death Near the Children's Home.

Bert Jacobs, a young man aged about 28 years, was found unconscious Sunday morning at 7 40 o clock, six telegraph poles east of "The Pocket" switch, on the B. & O near the Children's Home, by the crew of freight train 31

He was picked up and taken to the B & O baggage room by Conductor Elmer Nelson, and Dr D M Smith was called It was found that his skull was crushed on the right side, and other injuries made his recovery impossible

He died about 8 o'clock, never having given a sign of consciousness

Dr. C F Legge, the coroner, was summoned and viewed the remains, which was then taken to Criss Brothers' undertaking rooms on East Main street and prepared for burial

The manner of Jacobs' death is not known, but it is supposed he fell off a train and struck on his head, while on his way home He worked for a man named Kreager on Flint Ridge The body was identified by a receipt found in his pocket for money paid for his subscription to the Advocate up to January 22

The deceased was a single man and leaves a mother and one brother.

JUMPED FROM TRAIN

Newark Brakeman Earl Priest Fatally Hurt But Engineer Escaped With Slight injury--Mr. Priest Is Unconscious in a Zanesville Hospital.

As the result of a daring leap for life Saturday afternoon, Earl Priest, of Newark, a B & O brakeman, is in the Good Samaritan hospital at Zanesville in a critical condition It will be little short of miraculous if the injured railroader recovers

The accident, which will prove fatal to Priest, and which caused Engineer George and his fireman to suffer from painful scalds and bruises, occurred at 3 o'clock Saturday afternoon, just as eastbound B. & O freight train No 22 was crossing the Salt Creek bridge, one mile this side of Bridgeville or Helper's Switch. The fireman was R S Linn

Just as the engine and train were bearing down on the bridge the crown sheet of the boiler blew off and scalding steam and water poured forth on Front Brakeman Priest, who was in the cab, Engineer George and fireman Linn

With the letting go of the sheet, Priest became terror-stricken, and made a wild leap out of the cab window. He cleared every timber of the bridge, and alighted on the ice thirty feet below.

Engineer George reversed the throttle, and both he and his fireman jumping for their lives from opposite cab windows escaped uninjured, excepting for the burns, and several bruises and scratches received in alighting on the embankment.

After the train had stopped, the balance of the crew was notified, and a search for Priest was begun Locating the injured brakeman would have been exceedingly difficult had not a fellow brakeman on the rear of the train, seen the excited railroader leap for his life just as the engine was in the center of the bridge

Priest was picked up for dead. He was first on his faces, and then fell over, striking his head, with sufficient force to render him unconscious

While carrying him on the bank, Priest showed signs of life, and the B & O surgeon, Dr. J. G. Geyer, was notified

After arriving upon the scene, he realized the gravity of Priest's injuries and accompanied the injured man to Zanesville in a freight car

At the Good Samaritan hospital, to which Priest was removed, Dr. Geyer and Dr J G. F Holston, attended the man They found that his left leg, between the knee and hip, had been crushed, the knee cap of that leg to be broken, and that Priest might be suffering from internal injuries. Also a severe concussion of the brain was suffered.

Mr. Priest has one brother and one sister Esther, living in Newark and two sisters, Effie and Wealthy, residing at Columbus.

Don't let the little ones suffer from eczema, or other torturing skin diseases No need for it Doan's Ointment cures Can't harm the most delicate skin At any drug store, 50 cts

CARD OF THANKS.

We desire through these columns to thank the many friends and neighbors who so kindly assisted us in our sad bereavement, also for the beautiful floral offerings. Mr. and Mrs. Ed. Dwiggins.

Attractive metal kiosks are being erected at the entrance of the New York subway

SENATOR REED SMOOT.

Senator Reed Smoot of Utah, has been spending the past few days in conference with his attorneys in preparation for the great fight which will be made upon him in the United States Senate during the early months of the new year It is known that a number of prominent senators are bound to the member from Utah by business and other ties, and it is certain that this leader of the Mormon Church can not be unseated without a hard fight.

TREATY

With Panama Will Follow Dispostion of the Postoffice Investigation Resolution.

Washington, January 18—It is the intention of the Senate to begin the week by again taking up the resolutions having in view an inquiry into the conduct of the Postoffice department, and it is the general understanding that they will be referred to the committee on postoffices after comparatively brief debate. Senator Hale, who has general charge of the resolutions, will make a brief statement concerning them, and probably will be followed by Senator Gorman. It is expected that Senator Spooner will add to his previous remarks on this subject.

Discussion of the Panama canal subject will be continued Tuesday and probably during the remainder of the week It is the purpose of the Republican majority to insist on taking up the canal treaty as soon as it shall be reported from the committee on foreign relations Discussion of the treaty is expected to last a month or more

An appropriation bill a week will be the record attempted by the House until the supply measures are out of the way. The urgent deficiency measure will come from the committee about the middle of the week and will be disposed of without delay. The army bill also will be ready for action by the House before the end of the week

It is not unlikely that the Hepburn pure food bill will be called up Tuesday.

FIT TOO WELL

LEW DOCKSTADER IS SUED FOR COST OF THE SUIT.

Tailor Thought it a Joke When Minstrel Ordered Misfit Clothes—He Got Riled.

New York, Jan. 18—Lew Dockstader's misfit dress suit used on the stage is well known to a large portion of the population of the United States, for the minstrel has worn it almost from the time he made his first appearance as a blackface artist. Mr. Dockstader decided that he ought to have a new evening suit, and sent the following dimensions to his tailor:

Trousers, Waist, 67 inches; trousers, length, 40, trousers, thigh, 60; trousers, knee. 44; trousers, ankle, 36; coat length from collar to tails. 47; coats, sleeves, 32; coat, sleeves, diameter, 29.

J .P. Wessman, the tailor, studied this remarkable table of measurements aghast. Then he turned to Mr. Dockstader's last measurements which he found quite normal. Therefore, concluding that Mr. Dockstader was merely joking, he turned him out a regulation drss suit.

Mr. Dockstader promptly sent it back, declaring, to the tailor's consternation, that "it fits too well."

"I'll not be made the victim of a practical joke," exclaimed the tailor. "I'll sue Mr Dockstader for payment for that suit."

So a suit was filed against the minstrel for $100, the value of the dress suit.

"The nicest and pleasantest medicine I have used for indigestion and constiuation is Chamberlain's Stomach and Liver Tablets," says Melard F. Craig, of Middlegrove, N. Y. "They work like a charm and do not gripe or have any unpleasant effect." Foor sale by all druggists.

PREFERRED STOCK

NEWARK TELEPHONE COMPANY, FOR INVESTORS.

For a safe, choice and profitable investment of surplus money, The Newark Telephone company offers for sale a limited amount of its preferred stock. The company is conservatively managed by local successful business men. The stock is NON-TAXABLE and there is no stockholder's liability attached. Six per cent dividends payable semi-annually on July 1st and January 1st, are pabale out of earnings before any dividend is paid on common stock. Being non-taxable it is worth 9 per cent. About $7500.00 of this stock has been sold to careful people since January 1, 1904. Apply now and get full dividend July 1st to Harry Swisher, President, Charles H. Spencer, Secretary, or Edward Kibler, Treasurer.
THE NEWARK TELEPHONE CO.,
d&sw-2w C E Hollander, Mgr

Closing Out Sale.

As I expect to close out my stock of boots, shoes, rubbers, etc., I will offer same at prices below cost. Call early and get choice of the stock.
JOHN HISER,
12-8-d-tf No. 7 North Fourth St.

ABSURD METHODS

said the Romoc man, expatiating on the means many people take to purify their blood. Don't you realize, he continues, that most so-called blood medicines are loaded with deadly poisons? By their use you simply force one poison out and take another just as bad or worse into your system. This is like the Indian whose blanket was too short to cover his feet, so he cut off six inches from the top and sewed it onto the bottom. You accomplish just as much good by the use of deadly mineral poisons as he did. It is different with Romoc. Romoc is Nature's remedy. There is no poison in it. Not a drop of alcohol is in this solution.

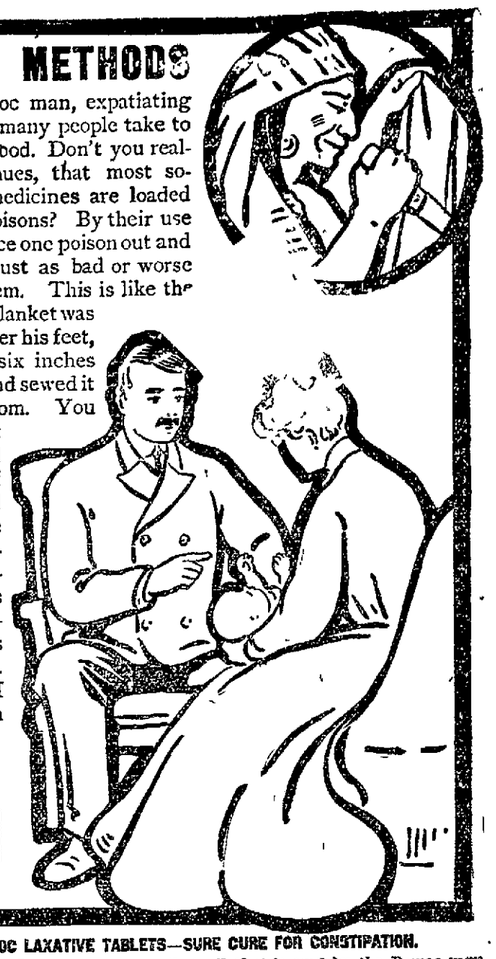

Ask for ROMOC LAXATIVE TABLETS—SURE CURE FOR CONSTIPATION.

We have investigated Romoc. We know that all that is said by the Romoc man pertaining to this wonderful remedy is true, and we will refund to anyone the price of the remedy not satisfied with the results obtained. Remember, Romoc is guaranteed and sold by

E. T. JOHNSON, Pharmacist, 10 S. Second St.

At

W. T. TRACY'S

You will find the Best Assortment of

California Fruits
Canned Goods
Cranberries, Oysters
Comb Honey
Dill Pickles
Sour and Sweet Pickles
Fancy Mackerel
Seeded and Sultana Raisins
Dates, Figs

Candy and Nuts

At Wholesale Prices.

Scudder's Pure Maple Syrup. New York Cream Cheese
A complete line of the H. J. Heinz Company's Goods in bulk and package. Our store is packed with the VERY BEST THE MARKET AFFORDS. Our prices are as low as others ask for inferior goods. Your patronage solicited.

W. T. TRACY, - 29 S. Park

Crown Dental Parlors.

Cor Church and 3rd Sts.

In order to introduce our painless system of Dentistry we offer the following prices.

OUR { $6 TO $10 PLATES, $5 and $6 CROWNS, AT HALF PRICE.

Gold Filling $1 and up (half price.)

EXTRACTING FREE.

These prices are good for 30 Days

Lady Attendant Open Evenings.
Phone 947.

Read Advocate Want Column

"ABSOLUTE SECURITY." PAID UP CAPITAL $100,000

THE NEWARK TRUST CO.

DOTY HOUSE BLOCK.

DOES A GENERAL BANKING BUSINESS

Solicits Bank Accounts of Individuals, Firms and Corporations. - -

4 Per Cent Interest Paid on Savings And Certificates of Deposit

DIRECTORS.

T. O. DONOVAN, Pres.
FRANK P. KENNEDY, Vice Pres. Attorney at Law.
EDWARD THOMAS, Vice Pres. Treasurer The James E. Thomas Company.
E. C. WRIGHT, Cashier First National Bank, Newark, Ohio
CHAS. C METZ, Wholesale and Retail Meats.
J. R. DAVIES, Attorney at Law.
SAMUEL F. VAN VOORHIS, Capitalist.
A. H. HEISEY, President A. H. Heisey & Co. Glass Manufacturers.
WM. ALLEN VEACH, Secretary The Newark, O., Water Company.
WM. C. CHRISTIAN, Merchant Tailor
ROE EMERSON, Wholesale and Retail Clothing.
WM. W. WEHRLE, President The Wehrle Co., Stove Manufacturers.
F. A. CRANE, Secretary Newark Ice and Cold Storage Co.
HENRY S. FLEEK, Fleek & Neal, Wholesale Grocers.
J. H. NEWVAHNER, Sec. and Treas.

First Semi-Annual

Clearance Sale

Beginning

Saturday, January 9th

and Continuing two weeks.

Note the following special prices:

Men's heavy fleeced underwear, 50c, at 35c.

Lodies' fleeced vests and pants at 23c.

Ladies' fleeced 50c union suits at 39c

All sweaters at reduced prices.

Ladies 50c golf gloves all colors, at 35c.

Misses' 15c heavy ribbed hose, at 11c.

Special assortment of Graniteware. big value, 50c, will go at this sale only at 39c.

Many other articles too numerous to mention, will go at this sale at greatly reduced prices.

PLAINE'S
DEPARTMENT STORE
Corner Union and West Main.
SAM RATTENBERG, Mgr.

LEAVES SICK BED TO PLAY COMEDY

Ann Arbor, Mich., Jan. 18.—Paul Dickey, a Michigan football player from Hyde Park, Chicago, ran away from the hospital to take the leading part in a play given Saturday night by the Michigan Comedy club.

From a bed of typhoid fever and unknown to his audience, smiling to hide his pain, Dickey carried on his body wounds of appendicitis made by the surgeon's knife.

For weeks he had been carried from his bed at night with the connivance of his nurses, and aid of students handed out of the hospital window and carried in a cab to rehearsals of the professor's tragedy. He was stranded with the theatrical company in Minnesota during his summer vacation and determined to succeed now in his chosen ambition.

"If I can't succeed and live," he said, "I'll die happy attempting it."

With a football player's indifference, Dickey greeted the news, as he went on the operating table, that death was imminent. While going under the anaesthetic he sang:

A little more work for the undertaker,
Another little job for the casket-maker."

Still under the doctor's care he played before the cream of student society in the year's great social event and won his success.

Monarch over pain. Burns, cuts, sprains, stings. Instant relief. Dr. Thomas' Eclectric Oil. At any drug store.

At Wholesale and Retail.

One of the finest carloads of cattle from Chicago ever slaughtered in Newark. C. W. Miller. 1-18-tf

NOTICE.

All persons indebted to the estate of the late Peter Murphy must call and make settlement at once or their accounts will be placed in the hands of an attorney for collection. 1-18-6t

JAMES MURPHY, Executor.

The American sewing machine is making advances in Japan far ahead of all others.

Read the Advocate want column

GRANVILLE

Damage to College Heating Plant has Been Repaired—Denison's Orator. College Town Notes.

Granville, O., Jan. 18.—Mr. Virgil L. Brooks of Dayton, recently presented the Chamberlin lodge of Phi Gamma Delta of this place with a handsome wrought iron porch lamp, which is highly prized by the boys.

The heating system of Denison University, which was badly damaged by the recent severe freeze, has been repaired and the students are now comfortably installed in their rooms in the dormitories.

Mr. J. S. West, who has been chosen by the Oratorical Association of Denison as its representative in the State Oratorical contest to be held at Alliance in February under the auspices of Mount Union College, is a natural orator. He possesses ability that will make him a formidable rival for the representative of any Ohio college.

The Y. W. C. A. held prayer meeting in Recital Hall on Sunday afternoon at 4 o'clock. Clarice Carroll had charge of the meeting.

The little six-year-old daughter of James Harris, who resides a short distance south of town, had the middle finger of her left hand badly mashed on Sunday afternoon by having it caught in a clothes ringer.

Raymond Sprout of the Senior class who has been confined to his room with an attack of rheumatism for several days, is considerably improved at this writing.

Thomas Richards of Columbus, was in town for a short time Saturday.

William Martin of the Freshman class, who has been suffering with a sprained ankle for some days, as result of a coasting accident, is rapidly recovering from the effects of his injury.

Miss Tina Lewis of Dayton, visited friends here last week.

James Ellis is suffering with appendicitis at his home on the Deacon Shepardson farm, north of town.

A number of people from the Welsh Hills church were baptized in the Baptist church of this place on Sunday by the Rev. Bunyan Spencer.

Miss Laura Beitler spent Sunday with friends in Columbus.

Several Granville people attended vesper service at the Trinity Episcopal church in Newark Sunday evening.

The King's Daughters will meet on Tuesday with Miss Gertrude Carpenter.

A number of the members of Altamaha Lodge, Knights of Pythias, of this place, attended the funeral of the late T. B. Holmes in Newark, on Sunday.

A crowd of Granville young people enjoyed a bob sled ride out to the country home of John R. Owens on Burg street on Saturday night, where dancing and games of all kinds were participated in.

A number of the members of Phi Gamma Delta entertained their lady friends on Saturday afternoon with a sleighing party. The young people were taken out to the country several miles, and had a most enjoyable time.

Many Granville people will be interested to learn that another little son has come to brighten the home of Mrs. Nellie Carter Little, at Hope Kansas.

Free lunch every Saturday night at Max Nagele's place, 107 South Sixth street. No free beer. 1-15-4t

Read the Advocate want column.

SPEED OF RAILWAY ENGINES

To Doubled Be by Motor Invented in England and Liners to Sail Across Atlantic in Three Days--The Motor is a Fuel Saver Too--Local and General Railway News.

Particulars have been published in London of a wonderful new motor invented by Peter Thorley, an engineer. The invention is considered of such importance that its development may result in express railway engines running at twice their present speed at only half the cost, and of Atlantic liners crossing from Liverpool to New York in three days.

It is almost small enough to be carried in a typewriter case and so compact that everything is inclosed except the driving wheels. The new motor is capable of developing 1,500 revolutions a minute, giving horse power under a boiler pressure of 200 pounds to the square inch.

In even the best ralway locomotive the steam is admitted after the piston has moved from five to eight inches along the cylinder, thus forming a vacum of several hundred cubic inches in extent to be filled before an ounce of power is exerted. Mr. Thorley has devised a valve which will admit a given quantity of steam at every commencement of the stroke and so nicely adjusted that the expansion force of the steam admitted is just sufficient to drive the piston at the end of its jury.

By the most modest estimate the saving in coal is 25 per cent, while the simplicity of the motor is such that the initial cost is much cheaper than existing types.

It is actually claimed that one ton of coal will produce as much power as eight tons with existing types. It can be worked just as well with compressed air as with steam.

Replace Old Engines

With the delivery of the 80 standard type engines of the Pennsylvania lines which constitute the order for 1904 the company will take out of service a number of the lighter weight machines. It is stated that the new engines are entirely for replacement, and that no extra equipment will be added as a result of this year's order for locomotives. It is the intention of the Pennsylvania to do away with all the smallest machines and those displaced by the new ones will be sent to the shops for reconstruction in accordance with the plan for the more modern type of motive power used on the Pennsylvania main lines.

Railway Earnings.

Gross earnings of all railroads in the United States reporting for December are $27,758,086, a gain of 5.4 per cent. compared with the preceding year The increase indicates continued larger tonnage and is remarkable considering some of the adverse conditions. Practically the same roads in November reported an increase of only 4 per cent over November, 1902.

James Woodcock, engineer of passenger No. 104 on the B. & O., was badly injured Thursday at Benwood while filling the sand box of his engine. He was struck by the sand pipe and was thrown to the ground. For a short time he was unconscious and was not able to take his engine back to Pittsburg. Engineer Kirkland was given the engine and took it back to that city. Mr. Woodcock was taken to his home where he will be laid up for some time.—Zanesville Signal.

Railway Notes.

Engineer Jerry Wilson of the Sayre run, on the B. & O., is confined to his hime here with sickness.

C. C. Camp and Joseph Richards of Cambridge were in the city the latter part of last week applying for positions on the B. & O.

Fireman W. S. Johnson is sick at his home, 74 South Second street.

After a short absence Brakeman J. R. Weaver has returned to work.

J. Lundy, a helper in the B. & O shops, who has been confined to his home on Buena Vista street for some days, is getting along nicely, and hopes to be able to return to work in a few days.

Brakeman Robinson has been given leave of absence for a few trips.

Frank Labow, a helper who has been confined to his home for some days, with rheumatism, is still unable to work.

Fireman E. J. Titley is unable to work on account of sickness.

Fireman H. W. Hull, who has been confined to his home on Gay street for some days with sickness, is reported as being considerably better.

Brakeman Buxton has returned to work after a short absence.

Fireman O. J. Hart who has been on the sick list for some days, has gone to his home in Shelby to recuperate.

Conductor W. A. Savey has returned to work after having been off for a few days.

Engineer L. M. Gaibraith is reported as being sick at his home on Allen street.

Brakeman G. L. McMullen has been marked up for service after a short absence.

Engineer F. S. Single had the misfortune to mash one of his thumbs while at work, and will be unable to work for a few days.

Brakeman Zeklner, after having been off duty for a few days has been marked up for service.

Clarence Webb, a helper in the shops while engaged in rolling a driving wheel, rolled it over one of his feet, crushing it very badly, and as a consequence is confined to his home on Baltimore street, on account of his injuries.

Brakeman J. M. O'Connor, who has been off on a short leave of absence, has been marked up for service.

R. F. Huffman, a pattern maker in the shops, who has been confined to his home for some days with pneumonia, is rapidly improving.

Engineer Frank Mabrey of 72 1-2 East Main street, is unable to work on account of a severe attack of rheumatism.

Conductor L. Sullivan is sick at his home on German street.

R. G. Raison, a molder at the B. & O. shops, who had one of his feet badly burned some time ago, is still confined to his home on Stanberry street.

Brakeman H. B. Smith is sick at his home on South Fourth street.

Fireman H. H. Rhinehalt is sick at his home in Cambridge.

Conductor J. F. Bulock who has been sick at his home on South Second street is still unable to work.

Robert Brooker a B. & O. machinist is unable to work on account of sickness.

Engineer W. T. Bascomb is unable to work on account of sickness.

J. Alspach a machinist, had two of his fingers mashed by having them caught in a machine.

Fireman Fred Drapert who had several ribs broken some time ago, is now rapidly improving.

Conductor G. W. Dodson who had the misfortune to sprain his ankle several weeks ago, is rapidly recovering and hopes to be able to work soon.

For a bad taste in the mouth take a few doses of Chamberlain's Stomach and Liver Tablets. Price 25 cents. Warranted to cure. For sale by all druggists.

HUNGARIANS

WHO CANNOT SPEAK A WORD OF ENGLISH

Arrested for Fighting and Each Was Fined $10 and Costs by Mayor Crilly Monday.

Jonas Mele was accused by Orler Broloch with stealing some money from him on Saturday evening, with the result that a fight ensued. Broloch was joined by Johan Florjansie and they badly used up Mele, who claims he was cut by Broloch and showed a small scratch on the back.

The three are members of a colony of Hungarians who live at 152 Union street, and they cannot speak a word of English.

Chief Sheridan and Officers Carroll, Sutton and Zergiebel went to the place and arrested the three. Mayor Crilly fined the three $10 and costs each, for fighting

In Boston.

Mother—Emerson, I am ashamed that you have been engaged in vulgar fisticuffs.

Emerson—But, mother, he insisted on maintaining that the Shakespearean dramas were in reality the work of Bacon.—New York Sun.

A GUARANTEED CURE FOR PILES. Itching, Blind, Bleeding or Protruding Piles. Your druggist will refund money if PAZO OINTMENT fails to cure you in 6 to 14 days. 50c. eod.

Hermann's

Odd and End SALE OF Clothing, Furnishings and Hats

Now in Full Blast.

No. 5 W. Side Squae

J. B. Rosebrough, Manager

THE AUDITORIUM

Tuesday, Jan. 19

The greatest musical event in the history of the city,—ask everybody,

The Whitney Opera Co.

In the stupendous military opera

When Johnny Comes Marching Home

Original New York caste guaranteed. 80 People and two car loads of scenery on the stage at every performance. Direct from 200 nights in New York and 100 in Chicago. The same great company that crowded the Great Southern Theatre, Columbus.

Prices: 25—50—75—$1.00—$1.50.

Seats on sale Saturday 9 a. m. Mail orders from out of town when accompanied by remittance, reserved in the order received.

Friday January 22,

Under the Auspices of Licking Aerie F. O. E.

The Romantic Drama,

THE DANITES

Mr. Harry Payne,

The Young Romantic Actor, supported

—by—

Miss Mayme Dickinson,

and a company of capable artists.

Prices 35 and 50 Cents.

Saturday, Jan. 23.

FRANK L. PERLEY
Presents
CHARLES DALTON
and an exceptionally strong cast
—IN—
Harriett Ford's Dramatization
—OF—
Stanley Weyman's

"A Gentleman of France."

Exactly the same production as seen at Wallack's theatre, New York, for five months, including the Great Staircase fight. Two car loads of scenery. Prices 50, 75c, $1 and $1.50.

THE MEREDITH SCHOOL.
TELEGRAPHY AND RAILROADING
Thoroughly taught. Railroads glad to get our graduates. Great demand for operators. $100 pays board, room, light, heat, books and tuition for six months. Our School gives much that others do not. Catalogue Free.
The Meredith College Co., Zanesville, O.

BREVITIES

Give WHITE SWAN flour a trial. New phone 229. 10-15-tf

Try WHITE SWAN flour. Made at R. C. Bigbee's new up-todate Sifter System mill. New phone 228. 10-15-tf

The Newark Business College.

Room 5, Lansing Block. Bookkeeping, shorthand, typewriting, English, day and evening. 18th year.
S. L. BEENEY, Principal.

A plaster cast of a gigantic whale has been recently made in life size by the National Museum for exhibition at the St. Louis Exposition.

SEMI-ANNUAL CLEARANCE SALE!

Do You Want to Save Money?

Do You Want to Get More Than Your Money's Worth?

Now is the time to grasp the opportunity.

This is the First Week of the Great Sale

The bargains are of more character than we have ever put before the people. The people of our city know what we advertise is just what we mean, when we say shoes at half price, we mean half price. The greatest inducements ever offered in footwear.

Half price women's rubbers up to date style. Selling	25¢	The best $3 line of men's shoes in Newark selling now at	$2.48
Half price childs buckle artic selling at	25¢	One lot of men's sample shoes in Velour calf, Vici Kid and box stocks, formerly $2 50, selling at	$1.48
Woman's warm lined shoes all styles, selling from 89c to	$1.39	Men's highcuts in heavy hair lining, a hot shoe in cold weather, a $2 50 shoe at	$1.98
One lot of ladies fine sample shoes, regular $3 grade selling at	$1.98	Hot stuff in men's shoes in prices 98c, $1.19, $1 39 and	$1.48
Ladies' rainy day shoes made from White Bros. box calf shoes, best thats made, selling	$1.79	Men's $2 heavy duck all rubber artics going at	$1.39
Prominent prices during the sale on ladies shoes are 89c 98c, $1 19	$1.48	Men's $1 50 artics going at $1.00 and	$1.15
Women's Alaskas at	48¢	Boy's shoes at prices from 98c to	$1.48
Women's Artics at	59¢		

THE SAMPLE.

Henry Beckman, Prop.
9 S. Third St.

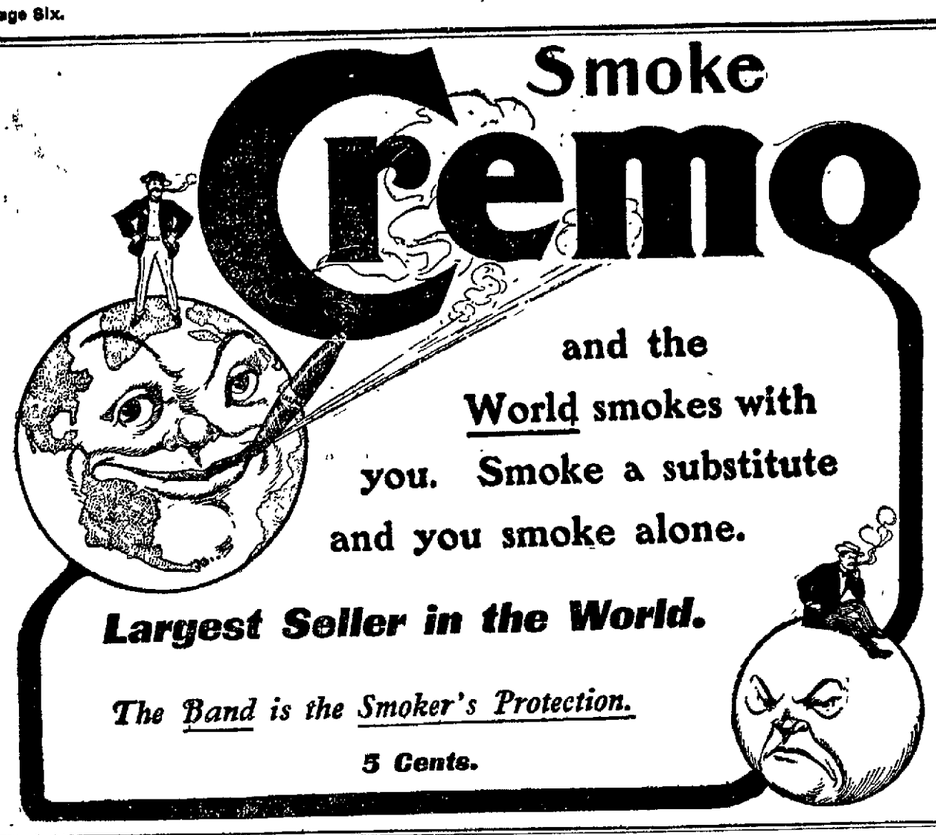

THE STOMER REMEDY
CURES THE DRINK HABIT

This marvellous specific can be administered in a glass of water, in tea, coffee, milk or other liquid, or in food, absolutely without the patient's knowledge or consent, and will cure or destroy the appetite for alcoholic stimulants, whether the patient is a social drinker, a tippler, a steady or periodical drunkard, or a confirmed inebriate.

It is colorless, tasteless, odorless and the only BOTANICAL remedy in the world for the secret cure of the disease, Alcoholism, in all its forms.

The ST. OMER REMEDY is a physician's prescription, and cures the disease by its action on the terminal nerves and mucous membranes of the stomach and intestines.

It restores the will, gives a healthy, normal appetite, and, by its stimulating and quieting action on the heart and vital organs, brings sound, restful sleep, without the use of sedatives, poisonous minerals, opium or other narcotics.

Sold at druggists or sent prepaid, plainly wrapped, for $1.00. Trial treatment absolutely free by writing the ST. OMER SOCIETY, 133 Tremont St., Boston, Mass.

The ST. OMER REMEDY is sold by

E. T. JOHNSON.

EAST SIDE SQUARE.

CHICHESTER'S ENGLISH
PENNYROYAL PILLS
Original and Only Genuine. SAFE. Always reliable. Ladies, ask Druggist for CHICHESTER'S ENGLISH in RED and Gold metallic boxes, sealed with blue ribbon. Take no other. Refuse Dangerous Substitutions and Imitations. Buy of your Druggist, or send 4c. in stamps for Particulars, Testimonials and "Relief for Ladies," in letter, by return Mail. 10,000 Testimonials. Sold by all Druggists. Chichester Chemical Co., Mention this paper. Madison Square, PHILA., PA.

National Bank Table of Interest If You Owe

Any Loan Co., Furniture or Piano house or bills of any kind, we are prepared to loan you money to pay them and more if you need it. Our weekly or monthly payment plan has made quite a hit. It makes it easy for you to pay back what you borrow.

Call and see us if you do not understand our method and we will be pleased to explain.

New York Finance Co.

14 1-2 N. SECOND ST.
CITY PHONE 698.

WORLD'S FAIR
ST. LOUIS 1904
France, Germany England Japan, China and Mexico
Each Spend
Half a Million Dollars
for an Exhibit at the Exposition!
FOR A ROUTE Look at the Map OF THE
PENNSYLVANIA SHORT LINES

A PISTOL DUEL

In Which Officer Callan, Who Was Stabbed Last Spring By Joe Thrapp, Was Shot Through the Right Arm by Dennis Good in West Newark.

In a desperate pistol battle at close range with a murderous antagonist, Officer James Callan of the Newark police force, was painfully, although it is hoped not dangerously wounded about 11:30 o'clock Sunday night by Dennis Good, while the latter was resisting arrest on a charge of disorderly conduct.

Good was a special policeman at Idlewilde Park last summer, but since that resort closed in the fall has not done much work of any kind. He has been boarding at the home of Levi Harris, 80 Pine street, and for the past several days has manifested an ugly disposition, that would vent itself in abuse of the Harris family, and threats to do them bodily injury. On Saturday he threatened to throw Blanche Harris, aged 15, out of the house, and also to kill every member of the family.

On Sunday night his actions became so unbearable that Mrs. Harris determined to ask for police protection and with her husband and daughter, Blanche, started from the house to summon an officer, informing Good of her intentions. As they left the house Good called Harris back, and locked him in a room and refused to allow him to leave, enforcing his commands by a formidable display of force, in the nature of a revolver, which he threatened to use if Harris did not remain with him quietly.

Mrs. Harris and her daughter went on in their search for an officer, and met Officer Callan to whom they related the circumstances of Good's actions.

The officer accompanied the women to the Harris home, but he was not informed by them that Good was armed, or that he was in a desperate mood.

Callan stepped up on the side porch and tried a door, which did not yield. The house was dark but he heard a noise in the rear, so he went to the back door, which easily opened, and he found himself in the kitchen face to face with Good.

Officer Callan approached him at the time remarking "What have you been doing, Good? Why don't you let these women alone?"

The man made no reply, but backed to a stairway, and stepped up on the second step. Callan approached him and when within about five feet of the would-be-murderer, Good pulled a revolver and fired point blank at the officer. The ball entered the right arm near the shoulder and striking the bone glanced and took a downward course coming out on the other side of the arm above the elbow. Good then started up stairs, and the wounded officer attempted to get his own gun. He finally managed to draw, the weapon with his almost useless arm, and although suffering greatly, he fired at the man. Good never stopped but when he got to the head of the stairs, went into a room at the left, and then looking down stairs fired again at Callan. The latter returned this shot, but on account of his wounded arm his aim was not sure and Good was not injured, and with another shot at Callan he shut the door of the room.

The officer's wound was bleeding profusely and was giving him great pain. He left the Harris house and went to Dr. W. E Wiyiarch's office on Maholm street, where he telephoned to Captain Robert Bell of the police force, and then sat down to have his wound dressed.

Captain Bell hastened to the scene with Officers Swank, Glassmeier, Scott and Hager, and going to the Harris home found Good in the same room where he was last seen by Callan. The officers drew their guns and expected to take Good prisoner only after a desperate battle, but he seemed to realize that to fight would only make his position worse, and he did not resist, but submitted to be taken quietly The gun with three chambers empty, was found hid under the bed in the room where he was taken.

Good was locked up at the city prison on a charge of shooting with intent to kill, and this afternoon Officer Callan subscribed an affidavit, embodying this charge, on which he will have a preliminary hearing before Mayor Crilly.

Chief Sheridan this morning called at the home of Officer Callan, 69 South Fourth street, where he found the wounded man sitting in a chair nursing his injured arm. He was in a cheerful mood and does not anticipate any serious results from his wound. He may be said to have been really jubilant over the fact that he had not been killed, or that the bullet from Good's pistol had not shattered the bone in his arm. He detailed the circumstances of the battle with Good, to the Chief and showed him his coat which was powder burned, indicating that the bullet had been fired at very close range.

While in some respects Officer Callan is lucky, in that he has not been killed, in others he seems to be singularly unfortunate, as it has been less than a year since he was frightfully cut in the face by a knife in the hands of a desperado named Joe Thrapp, whom Callan was attempting to arrest at the old Fifth Ward polls during the progress of the Democratic primary election last spring. On that occasion as on Sunday night Callan proved himself possessed of remarkable nerve and bravery. After the entire side of his face had been laid open by the razor-edged knife, and although covered with blood, he succeeded in getting Thrapp, took him two squares and turned him over to other officers.

Thrapp is now serving a sentence in the penitentiary for this crime.

Good is a man probably 45 years of age, and has a wife and five children His wife and he are separated, and it is understood she lives in Columbus. One son, Brooke Good, lives in Newark.

Dennis Good was this afternoon put under $1,000 bond for his appearance before Mayor Crilly Tuesday afternoon at 4 o'clock for preliminary hearing on charge of shooting Officer Jas. Callan with intent to kill.

Read the Advocate want column.

AMUSEMENTS.

The martial music, the old time songs, and the spirited ensembles are among the chief elements that have made the great success of the new military comic opera "When Johnny Comes Marching Home," as presented by the Whitney opera company. Stanislaus Stange wrote the book and Julian Edwards the music, but it is the music, its original treatment, novelty and jingley quality that is responsible for the great success of the piece. It is jovial and full of cute phrases. It catches the ear and tingles there. The women in the story are all fair rebels and wear the crinoline hoop skirts of a generation ago in a manner that is altogether charming. They taught the Yankees and break out into the strains of "Dixie" on the slightest procovation. The men all wear the Northern blue in the slim-waisted bell-skirted coats and peg top trousers of the old uniform of '61-'65. There are marching troops with their foragers and their stragglers, bugle calls, alarms, hurrahs, and apostrophies to the Nation's starry banner that all go to arouse the enthusiasm of the audiences to such a pitch that at least twice during every performance there are genuine outbursts of cheering and waving of hands. "When Johnny Comes Marching Home" will be the attraction at the Auditorium tomorrow night.

NEXT FRIDAY NIGHT.

On Friday evening, January 22, the member of licking Aerie F. O. E., will give their big show and have succeeded in securing several profesisonals to assist in their production of the celebrated play, "The Danites." The Eldons, celebrated vaudeville artists, will give a specialty between acts and Miller and Lehman, acrobats, Harry Payne the sweet singer of Newark, and last, but not least by any manner of means, Arthur Connolly, a Newark boy who has just returned after a very profitable season of 20 weeks with the Waite comic opera company. Don't forget the date, Tuesday, Jan. 22.

NEXT SATURDAY NIGHT.

Keenly alive to the fact that the public at large are taking greater interest in things theatrical, and moreover, discriminate as to what sort of attractions they will patronize, so Mr. Frank L. Perley intends to give them what they want. With this aim in view he has secured the services of Chas Dalton, an actor of unqualified merit, whose success in the role of Marcus Superbus in "The Sign of the Cross" is a matter of universal knowledge, to star in the huge dramatic success, "A Gentleman of France." As "Caston de Marsac," Mr. Dalton finds himself fitted with a congenial part which gives him ample opportunities to demonstrate that as a romantic actor he has few, if any, equals.

In sword and guantlet he is the ideal "swash buckler," the hero of court chamber and the dueling field, strong and virile, yet with that captivating voice and smile that fits so well with his handsome face, he irresistibly carries his audience to heights of unthought enthusiasm. The love interest enters largely into the construction of the play, and blending it with deft lights and shades into the thrilling situation of "the fight on the staircase," makes "A Gentleman of France" a play that will long be remembered.

The time of the play is that golden age of romance and poetry in France which has furnished so many happy themes to poet and novelist. The locale admits of excellent exposition of the scenic artist's craft, full advantage of which has been taken by Mr. Perley. The costumer has been allowed full play and as a result, the production is unquestionably the best Mr. Perley has done throughout his long and successful career as a manager. Needless to say, the company surrounding Mr. Dalton is composed of seasoned veterans whose good work has been a matter of favorable comment in the biggest dramatic successes of the past five years. Mr. Dalton and his supporting company in "A Gentleman of France" will be the attraction at the Auditorium next Saturday night.

NOTICE TO EAGLES

All members having tickets for sale for the entertainment at the Auditorium, Jan. 22, will please return all unsold tickets on or before Tuesday, January 19, or they will be held responsible for same. 1-16-3t

JAMES MILLS, Secy.

Cement is being used instead of wood for piles. They are made in triangular shape, and are driven in the same manner as those of wood.

GRIM REAPER

SUDDEN DEATH SUNDAY OF MR. JOHN BIERLEY.

Lifelong Resident of Newark Passes Away—Burial on Tuesday Morning—Other Deaths.

John Bierley, aged 66 years, died suddenly at 10:15 o'clock Sunday morning at his boarding house, 53 Front street. Mr. Bierley was a life long resident of Newark, where for years he was engaged in the tin business on Fourth street, opposite the Central fire department.

He appeared to be in his usual health Sunday morning and ate a hearty breakfast, and afterwards walked about the house and yard for a time. He complained of pains in the chest, and a few minutes afterward breathed his last before a physician could be summoned.

The deceased leaves three children, Mrs. F. C. Richter and Miss Mabel Bierley of Columbus, and John Bierley who is located at Birmingham, Ala. Another son, George, who was well known in Newark as a telegraph operator, left the United States for Alaska about six years ago, when the gold fever was at its height, and many adventurers into that country perished from cold and famine. This is the last known of the young man, and the family is now convinced that he is dead.

The deceased was a veteran of the Civil war, and a member of the Masonic fraternity, the latter having charge of the funeral which will take place from 53 Front street at 10 o'clock Tuesday morning, Rev. J. C. Schindel conducting the services.

JNO. M'GLAUGHLIN'S FUNERAL.

The funeral of John McGlaughlin took place Monday morning and burial was made at the Bell Hill cemetery north of Newark.

A BABY'S DEATH.

The six weeks' old daughter of Mr. and Mrs. Stevens of Newark township died Sunday. The funeral will be held Tuesday morning from the home on the Granville road.

MISS HETTIE BODINE.

Word has been received here of the death of Miss Hettie Bodine which occurred at her home in Clinton, N. J., on Friday. Miss Bodine was quite well known in Newark and especially in the vicinity of Pataskala. She was a woman about 50 years of age, and had loaned many thousands of dollars in Licking county. A number of relatives in the western part of the county survive her.

MR. BAXTER'S CHILD.

Raymond O. Baxter, aged 15 months, son of Mr. and Mrs. Archie Baxter, residing in Oakwood avenue, died Sunday of inflammation of the bowels. The funeral will be held Tuesday and burial will be in Cedar Hill cemetery. Mr. Baxter with his family, recently came to Newark wrom Parkersburg, W. Va

T. B HOLMES' FUNERAL.

The funeral of T. B. Holmes took place Sunday under the auspices of the Uniform Rank Knights of Pythias. The burial took place at Hebron.

JONATHAN HATCHER.

Zanesville, D., Jan. 18—The venerable Jonathan Hatcher, founder of the coffin making business in Zanesville, and one of the best men that ever lived in this city, died Sunday afternoon at his home on Third avenue, Columbus, from ailments which came with his extreme age, 93 years.

Jonathan Hatcher was born in Virginia 93 years ago and came to Ohio in 1820, settling at Fultonham. Later he went to New Lexington, and in 1866 he removed from that town to Zanesville, where he established the Hatcher coffin works on the canal bank in the building now occupied by the Zanesville Mantle and Furniture factory. The funeral obsequies will occur at Columbus Tuesday morning at 10 o'clock and interment will be made in Greenlawn, beside the body of his wife.

BENJ. LACY DEAD.

Zanesville, Jan. 18—The death of Benjamin Lacy, aged 85 years, occurred at 6 o'clock yesterday evening, at the home of the deceased's son, Frank Lacy, of Hall avenue. Death was due to infirmities.

The electronometer is so acutely sensitive that it will detect in one minute an amount of matter which must accumulate for 2,000,000 years before there is enough of it to affect the most sensitive chemical balance.

Only 900 people in 1,000,000 die of old age.

TODAY'S MARKETS.

(C. A. Baker Co.'s Special Wire.)

	Opening	Hgh	Low	Clos
Wheat:				
May	88⅝ ⅝	89⅛	88⅝	88⅞
July	82½ ⅞	83	82⅝	82¾
Corn:				
May	49 48⅞	49½	48¾	49½
July	47¾ ⅝	48½	47½	48
Oats:				
May	41½ ⅜	42	41½	41¾
July	37⅜ ½	37¾	37⅛	37⅝
Pork:				
May	1307	1317	1300	1317

EAST BUFFALO.

January 16.—Cattle: Supply fair; market is steady; choice cattle $5.20@5.35; prime $5@5.15; good $4.65@4.90, tidy butchers $4.35@4.70; fair $4@4.25; heifers $2.50@4.10; cows, bulls and stags $2.50@3.75; fresh cows $25@55. Calves: $6@8.50.

Hogs: Supply 15 loads; market slow; prime heavy $5.10@5.15; mediums $5.10@5.15; heavy Yorkers $5@5.05; light Yorkers $4.75@4.85; pigs $4.60@4.70.

Sheep and Lambs: Supply light, market weak: prime wethers $4.50@4.75; good mixed $4.10@4.40; fair mixed $3.75@4; choice lambs $6.40@6 60; fair to good $6@6.35; common $4@4.50.

Pittsburg, Jan. 18. — Today's cattle: heavy, slow, 5 and 10c lower; sheep: 200 loads, weak; hogs: fair, slow.

Chicago, Jan. 18. — Today's cattle: 20,000, steady, slow; hogs: 45,000, 5 and 10c lower; sheep: 30,000, 10 and 15c lower.

EAST BUFFALO.

January 16—Cattle: Receipts 8 cars; market very dull; good to choice shipping and export steers $4.85@5.35, fair to good shipping steers $4.35@4.75; choice butchers $4.35@4.75; fair to good butchers $3.75@4.25; heifers $2.75@4.50; fat cows $2.10@3.85; bulls $2.55@4.10; fresh cows and springers, fair to good $28@36; good to choice $40@55. Calves: Receipts 260 head; market low; best $7@7.75.

Hogs: Receipts 80 cars; market lower; heavies $5@5.05; mediums $5, Yorkers $4.90; pigs $4 75@4.80; roughs $4.17@4.25; stags $3@3.50.

Sheep and Lambs: Receipts 95 cars; market lower; good to choice lambs $6 15@6.30; culls and common $4.75@5.50; good to choice mixed sheep $4.25@4.60; culls to common $2.50@3; good to choice wether sheep $4.50@4.75; fair to good $4.25@4.50; good to choice ewes $4@4.25; fair to good yearlings $5@5.50.

HARD STRUGGLE

Had Officer Zergiebel With a Drunken Man, But He Landed Him in the City Prison.

About two o'clock Monday afternoon Chief Sheridan received a telephone message from Officer Zergiebel at the corner of Valandigham and Second streets to go there immediately with a wagon. The chief responded as quickly as possible and found a drunken man lying in the road where he had been thrown by Officer Zergiebel after a desperate struggle. The man was put into the wagon and fought with the officers and screamed the whole way down to the city prison.

Officer Zergiebel had the thumb on his left hand badly lacerated in the struggle.

The Kickapoo Indians are leaving Oklahoma at a rapid rate and settling in Old Mexico. The McLoud Standard says it won't be long until the tribe will be forgotten in and around McLoud, and that there will be some fine sections of land for sale in the near future.

Real Estate Wanted
For Sale or Exchange.

If you want to sell your farm or city propetry, see what we can do for you before you sell.

If you wish to buy any kind of real estate, write for description and state what you want; we can save you time and money.

Both phones.

F. H. KEENEN, Salesman.

Fred C. Evans

No. 32 1-2 West Main st., Newark, O.

Given Away Free.

As long as they last. Samples of Infant and Invalid Foods.

HORLICH'S MALTED MILK,
MELLIN'S FOOD,
ESKAY'S FOOD.

Free for the asking, do not hesitate. If you have a delicate child, if you have an invalid friend,

TRY A SAMPLE.

ERNEST T. JOHNSON,
Druggist.
No. 10 Warden Hotel Block.

GLASSES AT ONE-HALF PRICE.

S. A. YOUNG, Optician.

Now at the City Drug Store.

This sale will begin at 2 p. m. Monday, January 18, lasting one week only.

Gold filled, $4, now $2.
Gold filled rimless, $4.75, now $2.35.
Gold filled rimless eyeglasses, $4.50, now $2 25.
Aluminum, $2, now $1.

Notice!

If you want the best Warm Air Furnace, Charcoal, Spouting, Tin, Slate and Iron Roofing, Steel Ceilings, Sheet Iron and Copper Work, Repairing, Workmanship and Material call on

Bailey & Keeley

Nos. 78 and 80 West Main St.
New 'Phone 133.

Frank Mylius
Sews and Lays Carpets
Both Phones.

GEO. WALLACE,
Agent for the MUTUAL BENEFIT LIFE INSURANCE Company, of Newark, N. J.
This company organized in 1845. Since then has paid to policy holders Two Hundred Million Dollars.
Also Real Estate and Fire Insurance ag'cy

ROBBINS HUNTER, Attorney at Law,
Newark, Ohio

Will practice in Licking and adjoining counties in all courts. Special attention given to collections and the writing of wills, deeds and contracts of all kinds, and to the business of administrators, executors and guardians in the Probate Court.

Office—Hunter & Jones block, West Side of Public Square. New phone 173.

JOHN DAVID JONES,
Attorney at Law.

Practices in all the Courts, both State and National. Prompt attention given to wills, conveyancing and Administrators and Guardians accounts, and all litigations.

No. 14 Lansing House Block, Newark, O.

SAMUEL M. HUNTER,
Attorney and Counsellor at Law.

Office over Horney & Edmiston's Book Store, south of Doty House.

Will practice in Licking and adjoining counties. Special attention given to collections, correspondence and the business of executors, administrators and guardians.

E. M. P. BRISTER,
Attorney at Law, Newark.

Office in room formerly occupied by Joel M. Lennis, northwest corner West Main and Third streets.

Will practice in all the courts. Special attention given to the settlement of estates.

DR. A. W. BEARD.
DENTIST.

Office Hours—8 to 11:30, 12:30 to 5 p. m. Up-to-date methods in dentistry. Filling, Crowning and Bridge Work and Plates of all kinds. All work guaranteed. Extracting a specialty, and as near painless as possible. Gas and vitalized air used when desired.

272 Granville street. Old phone 291.

Office—First stairway north of Carroll's dry goods store, North Third street.

JOSEPH RENZ,
NOTARY PUBLIC — REAL ESTATE AND INSURANCE
Office Newark Savings Bank

Deeds and mortgages written. All business entrusted to me will be promptly and carefully attended to.

Said The Grocer—

I'll have to get a barrel to hold the nickels.
What's the matter?
Uneeda Biscuit!
Costs only 5 cents for a package. Enough for a meal, too.
Just look at that package for 5 cents! Royal purple and white.
Dust proof! Moisture proof! Odor proof!
Keeps in the goodness. Keeps out the badness.
Everybody wants

Uneeda Biscuit

The soda cracker that made the Nation hungry.

NATIONAL BISCUIT COMPANY

OLD AGE

CAUSED THE DEATH OF A YOUTH OF TWENTY-THREE.

Autopsy Revealed That Young Man Had the Vital Organs of a Man Three Score and Ten.

New York, Jan. 18—Incased in the body of a man of 23 years old the surgeons of Lincoln hospital in this city, have found the organs of a man of four score years. The discovery is regarded as one of the most remarkable in the history of post mortem examinations, in hospital practice, and, so far as known, stands alone.

Wm. McGrath was admitted to the Lincoln Hospital about four weeks ago, suffering intense pain in the lower part of the back in the region of the kidneys.

His face was youthful in contour, his skin smooth and he did not look to be within three years of his actual age, which, on the hospital records, is put down as 23. These corcumstances. in view of subsequent discoveries, are what invest the case with such a peculiar and unusual interest. McGrath's ailment was diagnosed as acute nephritis—inflammation of the kidneys. Although he received the most skillful medical attention and careful nursing he sank gradually to death.

An autopsy was performed in the presence of three of th hospital staff. The doctors were somewhat amazed to find the kidneys shriveled and contracted just as they would be in a man of 70 or thereabouts. There was still further amazement when the dissectors found in this young man's body an enlarged liver, such as belonged to a nonegenarian and not to a boy. Further exploration disclosed a heart grown to a size out of all proportion. It was pronounced to be like the heart of a man at least 75 years old, accustimed all his life to a hard day's work. The patient never put in a hard day's work in his life. Then, to carry out the deception to its ultimate, nature presented another and a stranger abnormality in the hardening of the arteries. These had lost all their flexibility. The arterial stream had flowed through them with the sluggishness of old age, and not with the bounding life of youth.

It is considered altogether outside the history of anatomical research to discover all these evidences of extreme old age in the one human organism.

How it came about. and why it did not affect his outward appearance, is the puzzling part of the phenomenon. Only a meager history of the patient's previous condition was obtained when he was admitted for treatment, but so far as known his habits were good, and he was not given to alcoholic excesses. So without any known cause he died of old age when he was 23 years old.

"It was almost a miracle. Burdock Blood Bitters cured me of a terrible breaking out all over the body. I am very grateful." Miss Julia Filbridge, West Cornwell, Conn.

Nothing to Hinder.

Mrs. Highmore (at Intelligence office)—I want a good cook. First-class references, of course, will be insisted upon.

Matron—Of course. Let me see them, please.—Chicago Tribune.

Mrs. Alice Gordon Gulick, the Boston misisonary who spent 39 years in Spain, has just died in London.

HAPPY NEW YEAR

Mr. Hall Will Help Make It So for Every Man, Woman and Child in Newark.

Health and strength means happiness. If you are not strong and healthy you cannot be happy—you need Vinol.

We ask you to take our word for it—there is absolutely nothing known to medicine that will purify and enrich the blood, build up health and strength for every organ in the body like Vinol; simply because Vinol contains in a concentrated form all of the vital principles found in cod liver oil, without a drop of the nauseating oil; and it is nature's grandest remedy for weakness and disease.

Vinol contains no poisonous drugs, and it is not a patent medicine. It is now recognized throughout the world as the greatest strength creator for old people, weak, sickly women and children, nursing mothers and after a severe sickness.

Vinol cures hacking coughs, chronic colds, bronchitis and all throat and lung troubles. Vinol is unequalled to create an appetite, to build up those who are run down, and make those who are too thin fat, rosy and healthy.

C. F. Derby of Bangor, Me, writes: "Vinol is the best general tonic and body strengthener I have ever found; my family all take it, and I have only the strongest words of praise to say regarding it."

Mr. J. B. Keener, deputy clerk of the superior court, Atlanta, Ga., writes "Vinol is the ideal preparation of cod liver oil; it purifies and enriches the blood, induces a good appetite, promotes digestion and invigorates every organ of the body."

We could quote from thousands of such unsolicited testimonials, but we ask every person in Newark to take our word that Vinol is all we claim for it; if it fails we will refund your money without question. Frank D. Hall, Druggist.

A Sleighing Party.

About fifty young people in response to invitations, took advantage of the fine sleighing Friday evening and went to the home of Mrs. Anthony Hunter, about six and one half miles south east of Newark. The evening was pleasantly spent in the playing of games of various kinds and in music and dancing. Those comprising the jolly crowd were the following: The Misses Ada Irwin, Runie Crooks, Ethel Crooks, Bessie Morgan, Flossie Farr, Grace Loughman, Ethel Vermilion, Irene Vermilion, May Shaw, Miss Kreager, Miss Lee, Miss Roberts, Zola Vermilion, Bertha Minor, Mary Pickett, Eva Pickett, Mrs. Calvin Williams, Mrs. Mantie Hartshorn, and Messrs. Fred Orr, Byron Parr, Lee Bratton, Clarence Morgan, Clarence Farr, Burt Inlow, Homer Kreager, Frank Morgan, Ed Vermilion, Webster Shannon, Ira Inlow, Oren Sigler, Burt Watson, Will Rodgers, Glen Lampton, John Jones, Charley Robinson, John Fulton, John Price, Ed. Brown, Orville Williams, Calvin Williams, Jas. and Anthony Hunter.

Miss Clara Barton is formulating plans for a new and larger fund of probably $1,000,000 for the extension of the Red Cross work.

Lady Dudley, wife of the Lord Lieutenant of Ireland, is a woman of the kindliest impulses and has greatly endeared herself to the Irish people.

We Take Pride

In the completeness of our modern pharmacy. We have all the appliances that go to make the sick comfortable as well as everything in drugs. If you are not the happy possessor of one of our chamois vests there is nothing that would add more to your pleasure, comfort and healthfulness. We have your size.

R. W. SMITH
Prescription Druggist. Opp. Postoffice

C. M. Root & Co.

Seeds and Feed

Corn, Oats, Hay and Straw

A full line of Clover. Timothy, Blue Grass and Orchard Grass. Alfalfa and Alsyke Clover Seed in stock.

Both phones.
Patronage solicited.
No. 40 South Third street.

Curse OF DRINK

DRUNKENNESS
CURED TO STAY CURED BY
White Ribbon Remedy

I announce to the world that I have an absolute cure for drunkenness. Any woman can cure her husband, son or brother, or any one of liquor drinking, by secretly placing White Ribbon Remedy in his coffee, tea or food, without his knowledge. This has been done in thousands of cases, and the cures have been permanent. White Ribbon Remedy is entirely odorless and tasteless. Any good and faithful woman can wipe out this fearful Drink evil, and permanently stop the craving for liquor. By degrees the patient gets a distaste for intoxicants, and finally leaves off altogether.

Recommended by Members of a Woman's Christian Temperance Union

White Ribbon Remedy cures and destroys the diseased appetite for all alcoholic drinks, whether the patient is a confirmed inebriate, a "tippler," social drinker or drunkard. Impossible for anyone to have an appetite for alcoholic liquors after using White Ribbon Remedy.

CURES GUARANTEED.

Sold in every drug store, 50c. and $1.00. Trial package free by writing or calling on MRS. A. M. TOWNSEND, (for years Secretary of a Woman's Christian Temperance Union), 218 Tremont St., Boston, Mass.

Sold by
ERNEST T. JOHNSON.
10 Second Street, Newark, O.

Guy & McGonagle

MONUMENTS, TOMBS, TABLETS.
All Work Promptly Erected.
Avalon Building,
Newark, Ohio.

Studies in Fruit, Game, Etc Portraits In Water Colors, Crayons, Etc.
PICTURES FRAMED TO ORDER

IDEAL ART STUDIO

NEWARK, O.
27 North Second St. Op. Auditorium

DR. R. A. BARRICK

DENTIST.

Three specialties, good advice, first class work, and moderate charges. If you want good work one trial is all I ask. Work and charges warranted to be satisfactory. Vitalized air administered for extracting teeth without pain.
Office 19 1-2 North Third St., Newark, O

A. N. BANTON

ELECTRICAL CONTRACTOR AND SUPPLIES.

Ceiling and desk fans. No. 49 N. 3d st., with Sayre, the plumber. Citizens phone. Office 107: Res. 564.

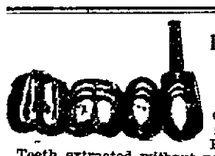

Dr. J. T. LEWIS
DENTIST

Office, New Ph 818 12 1-2 N. 3d St. Res. Old phone 40
Teeth extracted without pain. Work guaranteed. Office hours 8 to 12 a. m., 1 to 5 p. m. Open Wednesday and Saturday evenings 7 to 8. Other evenings by appointment only.

WALDO TAYLOR,
Attorney and Counsellor at Law,
Newark, Ohio.

Will practice in County, State and Federal Courts, and give prompt attention to all business entrusted to his care. Special attention given to business of Executors, Administrators, Guardians, and Assignments and Partitions of Real Estate. Office over Real Estate office, North Side Public Square.

EXCURSION NOTICES.

Choice of Routes to Florida and the South.—Passengers for Florida and the South via Pennsylvania Short Lines from Newark may select any route from Cincinnati in purchasing tourist tickets. Pennsylvania Short Lines trains from Newark connect at that gateway with through trains for Jacksonville, St. Augustine, New Orleans and other Southern points. For particulars consult J. C. Worth, Ticket Agent of Pennsylvania Lines.

REDUCED RATES — To points South, Southeast and Southwest.—Winter Tourist Tickets will be sold via Queen and Crescent Route and Southern Railway until April 30th, at reduced rates for the round trip with stop-over privileges. Tickets good returning until May 31. 1904. For rates, address W. C. Rinearson, G. P. A., Cincinnati, O.

Through to City of Mexico Without Change of Cars via Iron Mountain Route.

In elegant Pullman Sleeping Cars, leaving St. Louis 8:40 p. m., daily, via Laredo Gateway. Shortest and quickest line. Excursion tickets now on sale. For further in formation call on or address, A. A. Gallagher, D. P. A., No. 419 Walnut street, Cincinanti, O.

Through Pullman Sleeping Cars to California via Iron Mountain Route.

Leaving St. Louis at 8:30 a. m. daily for Los Angelos, via "True Southern Route," also Tourist Sleeping Cars on this train for Los Angeles and San Francisco every Wednesday and Thursday. Best Winter Route to California. For further information call on or address, A. A. Gallagher, D. P. A., No. 419 Walnut street, Cincinnati, O.

How It Got Its Name.

Teacher—Where does the desert Gobi get its name?

The Dune—'Cause people go by it instid of through it.—Youngstown Telegram.

Charles Astor Bristed of New York has bought 120 acres of the estate of Anson Phelps Stokes on Lake Mahkeenac, adjoining his Lake View property.

The oldest woman college graduate in Massachusetts, if not in all New England, Dr. Sophronia Fletcher, recently observed her 95th birthday at Cambridge.

A PECULIAR CASE

Kansas City, Jan. 18.—Physicians are puzzled over the peculiar case of Mrs. Green Scott of Carthage, Mo. Mrs. Scott swallowed a needle six years ago, and it has just been extracted a few inches above her ankle. One day, while sewing, in the summer of 1897, Mrs. Scott placed a needle betwene her front teeth. She was suddenly called from the room, and in her haste she swallowed the needle. It frightened her for awhile, but she did not suffer any pain of inconvenience. Finally she forgot all about the occurrence. For several days past she has noticed a red spot just above her right ankle, and when she examined it carefully she saw the point of a needle plainly protruding. The needle was well preserved and was almost two inches long. As far as outward indications are concerned the woman has never suffered in consequence of her strange experience.

Read the Advocate want column.

PROOF OF THE WONDERFUL SUCCESS!

OF DR. CASE, SPECIALIST

IN CHRONIC AND NERVOUS DISEASES

More proof of the Doctor's ability to cure after all others have failed. Many testimonials added to the Doctor's already long list. *HUNDREDS NOW TREATING WITH THE DOCTOR*

READ WHAT MR. BELL, A PROMINENT RAILROAD MAN SAYS:
I took treatment of Dr. Case, the specialist, for a chronic bladder and kidney trouble, that I had tried many doctors and remedies for, for years, without benefit or cure. Dr. Case cured me completely, after I had given up all hope of ever regaining my health.
W. H. BELL.

READ WHAT AN OLD SOLDIER SAYS:
This certifies that I have had chronic heart disease for years, have tried many remedies and doctors without much relief. I have now taken a two month's treatment of Dr. Case and he has cured me completely. I can recommend the Doctor to anyone needing his services, especially any old soldiers suffering from heart, liver, stomach or kidney troubles.
JAMES F. MOORE.
22nd Battery, Ohio Light Artillery.

SUFFERED FOR YEARS WITH CHRONIC CATARRH.
This certifies that I have taken treatment of Dr. Case, the specialist, for Chronic Catarrh, and that his treatment has cured me.
MISS MATTIE HOGSED.

A PROMINENT MAN WHO IS INTERESTED IN COAL MINES AND RAILROADS, SAYS:
I had not felt well for a long time, being weak and run down. I finally broke down with nervous prostration, and had to quit all work. I doctored for months, but continued to grow worse. A friend told me of Dr. Case. I took his treatment, and he cured me. I recommend him to any one.
R. T TODD.

HAD SUFFERED FOR YEARS, BUT NOW WELL AND FREE FROM PAIN.
This certifies that Dr. Case, the specialist, cured me of an obstinate chronic kidney trouble, after many remedies and other doctors had failed. I am pleased to give this testimonial to the Doctor, as I know him to be an upright and honorable man.
MRS. M. M. SHRIVER.

READ WHAT A PROMINENT HOTEL MAN SAYS:
I took treatment of Dr. Case for Rheumatism and he cured me. I have had no trouble since I quit the treatment.
WILLIAM RICE.

PERMANENTLY LOCATED: ROOMS 19 AND 20, LANSING BLOCK, NEWARK, OHIO, NORTHWEST CORNER SQUARE. Hours, 9 to 8 daily, except Sundays and Wednesdays.

Cut this announcement out and keep it for reference.

No names used without written consent. The original testimonials on file at my office. $1,000 will be paid for ANY TESTIMONIAL PUBLISHED THAT IS NOT GENUINE. Remember Dr. Case pays strict attention to Chronic, Nervous and Private Diseases, and all obstinate, difficult and so-called incurable diseases. His method of treatment is original with himself and is not used by any other Doctor in this country. CONSULTATION AND EXAMINATION FREE AND CONFIDENTIAL. If you cannot call, write to the Doctor; he is daily curing people he has never seen. If you have given up all hopes of a cure, do not despair, but consult the Doctor today; if incurable, he will tell you so; if not, he will cure you with the least expense and in the quickest time practicable.

FR. HARTLEY

MAY NOT BECOME THE BISHOP OF COLUMBUS.

Delay in Arrival of Pope's Bull Leads to the Belief That Another Man May Win.

Columbus, O., Jan. 18.—From inner clerical sources it has been learned that, after all, Bishop-elect John J. Hartley of Steubenville, will probably never occupy the Bishopric of Columbus. Father Hartley's name was sent in by the Propaganda to the Pope shortly before Christmas, and although it was reported that Pius X. ratified his appointment to the vacant See of Columbus, the official bulls have not yet reached this country. They should have arrived at least a week ago.

This delay is due, so those in authority state, to the fight that has been made and is still being waged by the priests of the Columbus Diocese against Father Hartley's appointment. It is now an open secret that the keenest disappointment was felt on all sides when his recommendation was announced, and that the Apostolic Delegate, Mgr. Falconio, forbade the local Catholic organ to make any comment upon his selection.

The priests of this diocese, and by far the big majority of the laity are anxious for the appointment of Rev. M. M. Meara, the present rector of St. Joseph's Cathedral, in this city. In fact, he was the choice at the time that Bishop Moeller was sent here from Cincinnati to succeed the late Bishop Watterson. Father Meara's name was at the head of the priests' list when their candidates were sent to Rome last summer. He did not occupy any place on the Bishops' list, however, and much disappointment was felt here when this became known. Rev. Wm. Fletcher, D. D., the rector of Cardinal Gibbons's Cathedral, in Baltimore, headed the Bishops' list, with Father Hartley second. Father Hartley occupied no place on the priests' list.

This naturally led to a contest between Dr. Fletcher and Father Meara. The former had the Bishops and Father Meara the support of the priests. The latter began to send protests to Rome against Dr. Fletcher and asked the appointment of their candidate and recommended upon a compromise candidate and recommended Rev. J. J. Hartley of Steubenville, for the position. The priests of the diocese here did not look for such a move, and it came to them as a surprise. When they recovered they immediately began to petition Rome against Father Hartley's appointment, and, although the Pope ratified the Propaganda's selection, they have succeeded in preventing the bulls from being issued.

There is no personal animosity in this against Father Hartley, but the priests do not view him as the best man for the position. Father Hartley, it is said, does not even desire the elevation, and never sought the honor. He is said to be anxious to continue in his present capacity.

An outcome of this contest has been that the Pope has taken away from the Propaganda the power of appointing Bishops or recommending them, and will hereafter personally select the candidates.

A strong effort is being continued to secure a reversal of the appointment, and the fact that the official bulls have been delayed so long has given the local priests hope that the Pope will reconsider the matter. Father Meara's candidacy is being strongly urged again; but those who are close feel almost certain that, in the event of Father Hartley's withdrawal Dr. Fletcher of Baltimore, will receive the appointment. Some of the papers announced that Dr. Fletcher would likely be the new Bishop of Columbus shortly after Cardinal Gibbons's visit to Cincinnati three months ago

Mr. Daly is Out.

T. J. Daly, chief clerk in the office of Superintendent Bacheldor, who was injured in a fall a few days ago, is again able to be at his desk.

A Suggestion.

Clark (at the telephone)—What's the matter, sir?

Employer—Why, if you can holler that loud into the telephone you might as well go into the street and holler over at the man.—Detroit Free Press.

Necessarily So

"Their marriage was a hasty affair I understand."

"Yes, indeed They told the minister to hurry, as they had engaged a cabman by the hour."—Judge.

BUCKEYE STATE NEWS

PROMISES

Of Support from Members of the Legislature Claimed by W. C. T. U. Secretary.

Bellefontaine, O., Jan. 18—Miss Oliva Thomas, state secretary of the Women's Christian Temperance Union Saturday made the assertion that the promise of enough members of the Legislature had been secured to insure the passage of the ward local option bill, and that petitions urging the Legislature to grant women the franchise to vote at local option elections were being largely signed throughout the state and would be presented to the Legislature about February 1.

Chief Paralyzed.

Columbus, Jan. 18.—Captain Russell, the newly appointed chief of police of Columbus, was stricken with apoplexy at his home at 2 o'clock this afternoon. His right side is paralyzed and condition critical.

Findlay Fire.

Findlay, O., Jan. 18.—About noon today the Turner opera house burst into flames. It will probably be a total loss. Cost $50,000. It is surrounded by fine buildings which are threatened with destruction.

PROBABLY A DRY HOLE.

Johnstown, O., Jan. 18—The drillers who have been drilling the well for the Johnstown Gas and Oil company, drilled into the sand this morning and have penetarted it for some distance. The indications, however are that it is a dry well, although the drillers are still pushing the drill. The stockholders of the company will prabably hold a meeting on Friday to determine whether or not they will drill another well.

LIEUT. VAN DUSEN

Who Had Charge of the Regular Army Hospital Here Last August Goes to West Point.

Columbus, O., Jan. 18—Dr. J. W. Van Dusen, first lieutenant U. S. A., for the past two years first assistant surgeon at the Columbus barracks, has been ordered to report at West Point, N. Y., January 20, where he will serve as surgeon.

Lieutenant Van Dusen served in Cuba and the Philippines and during the army maneuvers in Kentucky last fall was injured by being thrown from a horse. Since that time he has been on sick leave.

BRICKELL'S NAME DOWN.

Columbus, Jan. 18—The name of W. D. Brickell has been taken down from the Dispatch masthead. Mr. Brickell objected to an editorial which former Congressman Gill who owns the controlling interest in the paper wanted printed, and Mr. Brickell demanded that his name be taken from the editorial page.

INSANE FROM NOVEL READING.

Findlay, O., Jan. 18—Rose Smith of this city became violently insane, the result of reading a novel. The title of the book was "The Eye of Terror," and the young lady imagined herself to be one of the leading characters. When she had nearly completed the story she fell from her chair to the floor, screaming frantically that she saw "the eye."

ASSAULTED NON-UNION MAN

Crestline, O., Jan. 18—Paul Ricks, a molder, aged 50 years, came here from Erie, Pa., to accept a position with the Schill Bros. company, and early Saturday morning was murderously assaulted by union molders, who were recently let out of the factory.

All the men who started to work under the "open shop" rule have been threatened by the union men, who refuse to leave town, and serious trouble is feared.

FIRE AT A REVIVAL.

Bowling Green, O., Jan. 18—During a revival service of Dogtown church, near Hoytville in this county, a cluster of kerosene lamps fell and exploded. Blazing oil was scattered over the congregation, which, panic-stricken rushed out of the edifice. Miraculously a few slight injuries were the only casualties. The fire was put out before much damage was done.

Read the Advocate want column.

STRICKEN

With Paralysis Was the Star Witness in the Ducombe Divorce Case at Ashland.

Ashland, O., Jan. 18—A divorce case that is attracting considerable attention is being heard in the Common Pleas court. The principals are Postmaster C. G. Ducomb and wife.

Mr. Ducomb filed a petition for divorce October 19, 1903, charging his wife with neglect of her marital duties. Mrs. Ducomb filed her answer and cross-petition December 15, 1903, charging her husband with intemperance, infidelity and abuse. Mr. Ducomb was appointed Postmaster under President McKinley's administration. Prior to that time he had been a prescription clerk for 12 years. He has been prominent in county politics for the past 15 years.

Mrs. Ducomb prior to her marriage taught school for ten years. Both are widely known and the trial has caused unusual interest. The trial was adjourned Saturday until today. Mrs. Ducomb's father was stricken with paralysis Sunday. He is said to be one of her star witnesses.

FIRST TIME

In Years Plant Was Without Night Watchman, and on This Night Fire Broke Out.

Zanesville, Jan. 18—Early this morning fire did $1000 damage to the dry house of the Zanesville furniture company. When the firemen reached the scene it was some little time before water could be thrown on the blaze because of the frozen plugs. President E. D. Gary, of the company, said that for the first time in many years the plant was last night without a watchman, his night watchman, William Flowers, having been quarantined for smallpox, and no one having been secured to take his place. The loss is covered by insurance.

SOCIETY IS PROSPEROUS.

Urbana, O., Jan. 15—The Champaign County Agricultural society organized by re-electing the same board of managers. The report of the treasurer shows over $3000 in the treasury, with all bills paid. Eighteen years ago the society had just $240.

HUSBAND WANTS DIVORCE

Marysville, O., Jan. 18—Douglass Sherwood, a well known citizen of Plain City, filed a suit for divorce here against his wife, Malinda E. Sherwood on the grounds of desertion and infidelity. The couple were married at Plain City on April 10, 1880, and have two children.

MARYSVILLE WEDDING.

Marysville, O., Jan. 18—Jacob H. Fist, a wealthy farmer of York township, aged 65, and Mrs. Abbie Louise Hartley, aged 59, were united in marriage Saturday evening.

PASTOR RECEIVES CALL.

Millersburg, O., Jan. 18—A call has been made by the Methodist church here to Rev. B. F. Rhodes at Gambier to fill the pulpit made vacant by the resignation of Rev. J. I. Farley.

SUNDAY BASEBALL.

Mansfield, O., Jan. 18—Local fans have effected an organization which aims to put a representative independent ball team on the field this summer. Fifteen hundred dollar's worth of stock is being raised. Sunday ball, a new idea in Mansfield, will be played. Carl McVey, ex-National leaguer, is at the head of the scheme.

NEWARK LODGE INVITED.

Zanesville O., Jan. 18—The members of Canon Nova No. 5, Patriarchs Militant, I. O. O. F., have issued invitations for a private dance and drill to be given at Gold hall Monday evening, February 22. Music will be furnished by the full Seventh regiment band and lodges have been invited from Cambridge, Newark and other surrounding towns. The affair is in charge of a committee composed of D W. Armstrong, H. H. Flowers and R. W. Bowman, and it is their intention to make it an event long to be remembered in this degree of Odd Fellowship.

TO PREVENT THE GRIP.

Laxative Bromo Quinine removes the cause. To get the genuine call for full name. 25c.

E. B. DENNIS

IS ELECTED CASHIER OF PEOPLES NATIONAL BANK.

Former Newark Lawyer and For 11 Years With the Green-Joyce Co. to Return to Newark.

The Peoples National Bank directors organized Saturday evening by electing the following officers:

President, Benjamin Franklin.
Vice Pres., E. M. Baugher.
Cashier, Edson B. Dennis.
Assistant, Channing M. Thompson.

Mr. Dennis, the new cashier, is a son of the late Joel M. Dennis, and for many years lived in Newark. He practiced law in this city for a time, and then went to Columbus, where for 11 years he has been credit man for the Green-Joyce company, one of the largest wholesale dry goods and notions jobbers in the country.

Mr. Dennis has filled a position of great responsibility with this well known Columbus firm for eleven years but like every other Newark man who has located in another city he has for years had a desire to again take up his residence in this city and when an offer of the cashiership of the Peoples Bank was made Mr. Dennis accepted it. He will come to Newark and begin his new duties as soon as he can arrange his business affairs in Columbus.

In this connection the following letter from the President of the Green-Joyce company will be read with interest:

Columbus, O., Jan. 16, 1904.

Mr. Benjamin Franklin, President Peoples National Bank, Newark, O.:

Dear Sir—It is with pleasure and at the same time regret I write this letter. Pleasure in recommending to your full confidence our Mr. Edson B. Dennis, and regret that he is leaving our house, for I assure you, we have never had anyone with us with whom we so much regretted to part. He is affable, careful and of decided ability, and I believe perfectly honest and reliable in all his business relations and therefore recommend him to any position of trust and confidence in which he may be placed.

The foregoing is based on eleven years experience with Mr. Dennis in one of the most exacting positions in our house. Very respectfully yours,

JOHN JOYCE, President.

Mr. Dennis will receive a warm welcome from hundreds of personal friends when he comes back to his old home to enter upon the duties of cashier at the Peoples Bank.

INTERURBAN

Line from Newark May Have Heaquarters in Outlet Building, but the Matter is Not Settled.

Zanesville, O., Jan. 18—"If we can come to terms with the interurban people that company and our lines may occupy one waiting room and office," said Superintendent Gibbs when asked about the possibility of the two above companies joining interests in the property at the corner of Main and Sixth streets, which the local street railway company has leased.

It is known as the Black property, and at present is occupied by the Outlet Clothing company, which company will remain there until the first of March. The upper floors of the building will probably be devoted to the company's offices, etc., although these plans as yet are not matured.

Continuing Mr. Gibbs stated that such an arrangement would be an ideal one but he had doubts as to whether the interurban company would agree to it.

Another change which is said to be under consideration is the purchase of the old Union foundry buildings, between Seventh and Underwood streets, for use as car barns thus locating the barns near the center of the city and so facilitating arrangements for putting cars onto all the lines in shortertime. This is not official, however.

The Tune.

Knicker—Somebody calls architecture "frozen music"

Bocker—Well, I guess our flat must be Greenland's icy mountains.—New York Sun.

All the new schools in Switzerland have a portion of the ground floor appropriated for baths. Each class bathes about once a fortnight, summer and winter. Soap is used and a warm bath is followed by a cooler one. Sick children and those having skin diseases are excluded.

AS WE ADVERTISE SO WE DO. EVERYTHING THAT'S GOOD IN DRY GOODS.

MEYER & LINDORF'S January Clearance Sale

Ladies' Cloaks

$8.50 to $10 Ladies Cloaks, during sale **$5.00**
$12.98 to $15 Ladies cloaks to go at **$7.50**
$16 50 to $18.50 Ladies cloaks during this sale **$10.00**
$20 to $22.50 Ladies cloaks, during this sale **$12.50**
Up to $35 Ladies cloaks to go at **$15.00**

Underwear Department.

39c Ladies union suits to go at **25¢**
39c Ladies vest and pants to go at each **29¢**

Children's Cloaks

$3 50 to $3.98 Childrens cloaks to go at **$1.98**
$3.98 to $4 50 Children's cloaks to go at **$2.98**
$5 98 to $6.98 Children's cloaks to go at **$3.98**
$8 to $8.50 Children's cloaks to go at **$4.98**
Choice of any childs cloak in store for **$6.50**

Domestic Department.

100 Blankets to go at a pair for this sale **70¢**
2000 yards Standard ginghams to go at a yard **4¢**

Dress and Walking SKIRTS.

All $3 & $3.50 Ladies skirts to go at **$1.98**
All $3 98 to $4.50 Ladies skirts go at **$2.98**
All $5 to $6 Ladies skirts to go at **$3.98**
All $6.98 to $7.50 Ladies skirts go at **$4.98**
All $8 to $10 Ladies dress skirts to go at **$6.98**

Hose Department.

25c Ladies Hose to go a pair **15¢**
12 1-2c Children's Hose at a pair **10¢**

Love at first sight is seldom true;
And though the victims may elope,
They'll find it's much like looking through
The wrong end of telescope.

HOLY NAME

Society Organized at St. Francis de Sales Church—Address by Rev. Father Rheinhart.

An unusually large and attentive congregation assembled in St. Francis de Sales church on Sunday evening to hear Rev. Father Albert Rheinhart preach one of his great discourses. The Rev. Father's subject was "The History and Power of the Holy Name of Jesus," which he handled in a truly able and eloquent manner. At the conclusion of the sermon, which commanded the closest attention of the large congregation, over one hundred men joined the Holy Name Society, whose object is a purely spiritual one, having for its chief end reverence for the Holy Name, and the suppression of blasphemy and profane language of all kinds. The members of the Holy Name Society will hold regular meeting every month and every two months they will go in a body to Holy Communion. There will be a meeting of the society on next Sunday evening at 7 o'clock at which time the officers will be elected for the ensuing term.

By way of illustrating the effect of poverty on infant mortality a German statistician says that among the aristocratic circles in Berlin only 57 per cent of the children die before they reach the age of 5, whereas among the poorest classes the number of doomed children is 277 per 1,000.

MR. WULFHOOP

Missed Calculation and Fell a Few Inches, Fracturing Right Hip at Clinton Street Home.

Mr. Henry Wulfhoop, aged 77 years, one of Newark's oldest and best known citizens while playing with his little grandchildren at his home, 45 Clinton street, on Saturday evening, stopped to sit down on a lounge and missed his seat, falling on his right side and sustaining a fracture of the right hip. The members rushed to his assistance and found that he was unable to arise, and that they were unable to get him from the floor. His son William was telephoned for, and with the assistance of the attending surgeon, succeeded in getting him to bed, and his injuries were attended to.

At this writing he is resting as comfortably as can be expected, but owing to his advanced age the result will be in doubt for some weeks.

DISHER-LINK.

George Walter Disher of Martinsburg, W. Va., and Miss Laura Link of St. Louis, Mo., were married here on Monday. The ceremony took place at the Hotel Ludlow about 10:30 o'clock, and was performed by 'Squire T. L. King. The newly wedded couple left on B. & O. train 104 for their home in West Virginia.

Since 1840 the world's production of meat has increased 57 per cent and grain 420 per cent.

PREVENTED PNEUMONIA

E. M. Clifford of Buffalo Tells of His Cure by Father John's Medicine.

Mr. Edward Clifford of 134 Sandusky street, Buffalo, N. Y. writes: For the benefit of others I most cheerfully recommend Father John's Medicine as a body builder and sure cure to any person troubled with colds or coughs. I was troubled with a bad cold and was threatened with pneumonia. After the first bottle I found myself much improved and after the third bottle I was entirely rid of the cough and soon began to gain in strength and flesh. You are entirely welcome to use my name. I will be ready at any moment to recommend your medicine to any person. (Signed). Edward M. Clifford. Cures colds or money back. No alcohol or weakening stimulants.

Sold in Newark by J. W. Collins & Son.

ADDRESS

BY DR. DUVALL AT Y.M. C. A. HALL ON SUNDAY

Was One of Best Heard Here—Next Sunday "Does The Moral Man Need Religion?"

As predicted in Saturday's paper the men's meeting in Taylor hall Sunday was one of the largest and best held this year. The Shepardson Ladies' Quartet (Cross Sisters) introduced the service with four musical numbers. The quality of their singing is hard to define, their voices blend so perfectly and the sentiment of their songs is so clearly and so feelingly expressed. It is just the kind of music adapted to a gospel meeting. It is to be hoped that they can be secured again.

Dr. Duvall in his characteristic, philosophic manner of thinking, led his hearers into a clearer conception of the meaning of conversion.

Three elements, from the human side, enter into this all important experience of the religious life.

1. A clearly defined ideal or standard of living conceived by the individual as being the life which he should live. This ideal may be higher or lower, complete or incomplete, with different individuals, depending upon the extent of their enlightment. But in every case it is the highest of which the individual is capable of conceiving at the time.

2. A willingness, a determination to choose, once for all, to make that ideal a reality in one's life. Accepting by chance of will to make that ideal the program to which all the future acts of one's life shall be subservient. This Dr. Duvall calls "Making a Life Chance." Henceforth, every minor questions that come up for decision are decided in reference to that supreme choice, to live as God would have one live.

3. The third element is the feeling of joy, peace and happiness which accompanies or rather follows the making of his "life choice." The consciousness that one has at least come into harmony with the supreme will. The intensity of this emotion depends entirely upon the disposition of the individual. With some it is a quiet experience, with other an outbourst of exultation.

At the close of Dr. Duvall's address the meeting was thrown open for questions. A number of interesting questions were raised by those present, and very satisfactorily answered by Dr. Duvall.

Next Sunday he will discuss the question, "Does the Moral Man Need Religion?"

Little Girl Bitten by a Dog.

The little daughter of Mr. John Unternaher of German street, was bitten by a dog, her left arm being badly lacerated Saturday. The child ran to her home with the blood streaming from the wound. All precautions have been taken and it is hoped no serious consequences will follow.

REMOVAL NOTICE.

I have moved my place of business from 53 West Main street to 353 West Locust street, where I will be pleased to meet all my customers for drilled and drove wells, pumps, pipes, wind mills and tanks. Pump repairing, sinks and gas fittings Both phones.

1-12dtf CHAS. HURBOUGH.